COLORADO SPRINGS GAZETTE.

NUMBER 4850. COLORADO SPRINGS, COLO., FRIDAY, NOVEMBER 17, 1893. PRICE FIVE CENTS.

MEXICAN BANDITS.

Considerable Interest Shown in So-Called "Revolutionists"

AMERICAN INTERESTS GUARDED

United States Troops on the Way to the Scene of Trouble No Disturbance Anticipated on This Side of the Border

Denver, Nov 16—Acting Adjutant General Major Chaffee does not look for [illegible] trouble on this side of the border. What Americans there are on the [illegible] in the interior may be disturbed by the "revolutionists," as they are called. He thinks that the band that attacked Palomas will now, having [illegible] horses and arms go southward towards Janos the most important settlement on the Rio Corralitos. The troops will protect the border for miles west from El Paso. Just at [illegible] twelve troops are centered at [illegible] regimental cavalry drill [illegible]. The drill was to have [illegible] over on Saturday. Five of the troops stationed there two came [illegible] Huachuaca near Los Nogales [illegible] from Fort Bowen two from Fort [illegible] and one from San Carlos. The [illegible] from Fort Bayard, under command [illegible] J Brown started from [illegible] at 6 o'clock this morning, [illegible] Wilcox station about noon, [illegible] embarked for Deming by [illegible]. They ought to reach Deming early [illegible] where instructions will [illegible] them. These troops will march [illegible] south a distance of [illegible] to the border near Palomas [illegible] the other troops will spread out [illegible] Arizona border if trouble [illegible]. At all events the [illegible] will guard the interest of American citizens and will prevent any violation of the neutrality laws. [illegible] settlement at the [illegible] by the re-appearance of [illegible] flow of the Membres [illegible] about seventy five miles west [illegible] between these two points [illegible] is barren and thinly settled.

CUBAN REVOLUTION.

Latest Uprising Said to Have Been [illegible] by Spaniards

[illegible] Nov 16—General Jose [illegible] representative of the Independent [illegible] in the United States [illegible] to day to the effect [illegible] rebellion is at an end, [illegible] the insurgents have surrendered.

[illegible] when asked what the [illegible] of the rebellion was, said [illegible] Revolutionary society, [illegible] up of Cubans in the [illegible] and elsewhere, while not [illegible] responsibility in [illegible] for a rebellion for [illegible] and of lending help [illegible] revolutionary move [illegible] party to the pres[illegible]. It seems, in fact, that its [illegible] have been shame[illegible] the enthusiasm of hon[illegible] made use of in [illegible] purpose of the Span[illegible] who are alone respon[illegible].

[illegible] cablegrams just arrived [illegible] that a handful of honest [illegible] to rebel against [illegible] of the Republican [illegible] instigation of the [illegible] in that province to be [illegible] the active [illegible].

The [illegible] of the rebellion is local [illegible] doubtless teach the [illegible] necessity of keeping the [illegible] strict military rule. My [illegible] me that of those who [illegible] arms at the town of Las [illegible] have surrendered ten [illegible] and two killed in [illegible]. [illegible] that the Republican [illegible] been taken by surprise at [illegible] been stated but that he [illegible] statement until his ad[illegible] were fully confirmed.

The Cuban Situation

[illegible] Nov 16—The Spanish [illegible] Habana from Havana, arrived [illegible] this morning. The [illegible] the vessel were very reticent [illegible] condition of affairs at Havana [illegible] left that port. A passenger, [illegible] on board, said that while [illegible] existed, the streets were [illegible] by soldiers armed with Win[illegible] and the police carried [illegible] and heavy swords in their [illegible].

The Cubans have been warned against [illegible] information to foreigners. There were three Spanish men of war [illegible] when the Habana left on [illegible].

THE MOORISH WAR

Tangier Editor's Opinion of the Present Situation

[illegible] Nov 16—Budgett Meaken [illegible] the Tangier (Morocco) Times, [illegible] city. In an interview to day [illegible] the trouble between the Spaniards and Moors, he said.

It is no wonder that little or nothing [illegible] abroad of the real truth of the [illegible] between the Spaniards and the [illegible] only communication between the [illegible] settlement at Melilla and [illegible] by their own privilege, which [illegible] used to some purpose in print [illegible] story of the affair.

The Sultan of Morocco, who is in no [illegible] responsible for the disturbance, is [illegible] other side of the Atlas mount[illegible] where it will be another fortnight [illegible] he hears by couriers on foot [illegible] was telegraphed to this country [illegible] ago. Spain is unquestionably [illegible] in this matter and has care[illegible] opportunity of raising [illegible] I have visited Melilla [illegible] known people concerned to say [illegible] long and short of the matter is [illegible] is bankrupt and that her [illegible] are disaffected and something [illegible] to raise the wind. As [illegible] France will forbid her ap[illegible] Moorish soil she will have to [illegible] with the return of a few mil[illegible] of her own depreciated dollars now [illegible] in Morocco."

Fire Bugs in Tennessee

[illegible] Tenn Nov 16—Grace Epis[illegible] Church owned by one of the most [illegible] congregations in the city, was [illegible] this morning. The conflagration [illegible] evidently the work of fire bugs as [illegible] has been no fire about the build[illegible] Sunday. S J Gilbert, the or[illegible] formerly of Buffalo, N Y, was [illegible] charged with applying the [illegible]. He has been in the employ of [illegible] church for something over a year [illegible] discharged Monday for drunk[illegible]. The police have succeeded in [illegible] a strong net of evidence around [illegible] strenuously denies his guilt. [illegible] has suffered a regular siege [illegible] bugs for the past ten days. The

---

[illegible] Lyceum Theater, the [illegible] Hardware company, the Y M C A rooms, Grace Church and the [illegible] Midland freight depot and several [illegible] have [illegible]. There were three fires in the city to day. The total loss during the ten days foots up to more than [illegible]. The [illegible] school building in South [illegible] was burned last night. The fire had hardly been brought under control when flames were discovered [illegible] short distance from the school building. The police are convinced that many of the fires were [illegible] rigid investigation [illegible] made.

AN EXTRA SESSION.

Governor Waite Reiterates His Determination to Call One

Denver, Nov 16—Governor Waite [illegible] this afternoon [illegible] of yesterday [illegible] and [illegible] call an extra session of the legislature.

The Governor [illegible] say exactly when [illegible]. The Governor [illegible] Olney Newell Secretary of the [illegible] Committee [illegible] decided to call the legislature [illegible] in special session.

KNIGHTS OF LABOR

The Annual Report of the Executive Board [illegible]

Philadelphia, Nov 16—It was not until to day that the annual report of the general executive board of the Knights of Labor was given [illegible] publication. [illegible] been previously [illegible] which [illegible] published [illegible] that it was [illegible] members [illegible] financial [illegible] the board [illegible] the financial [illegible] continues and [illegible] sympathy.

The board [illegible] tax is almost the [illegible] of revenue the order has [illegible] for the [illegible] be made [illegible]. The alliance [illegible] of the Farmers Alliance and the Brotherhood of Locomotive Firemen are thanked for aiding the Knights of Labor [illegible] "Factory inspectors and the officers charged with the enforcement of the foreign contract labor laws should [illegible] that [illegible] force the provisions [illegible] their duty with [illegible] persons they will [illegible] the support of organized labor. [illegible] those who are [illegible] the operation of [illegible] turns to secure the [illegible] faithful [illegible] to make an emphatic [illegible].

The Homestead affair [illegible] the declarations of [illegible] Hugh Dempsey of District Assembly No [illegible] was [illegible] the evidence of [illegible].

ABOUT HAWAII

Senator Morgan in Conference With Secretary Gresham

New York, Nov 17—A Washington special to the Press says that Senator Morgan of the Foreign Relations Committee in the Senate was closeted all yesterday afternoon with Secretary Gresham and that the Secretary said there was no intention [illegible] to arms at Hawaii and that Minister Willis would under no circumstances call upon United States [illegible] to assist the Queen. The attitude of the United States would be purely diplomatic and it would content itself with a disavowal of former [illegible] taken by United States Minister Stevens and the United States naval forces in assisting in the establishment of the present provisional government. He permitted Senator Morgan to infer that if the Queen was not strong enough to establish her rights to her throne under these auspicious circumstances Minister Willis would not order the troops or the sailors from the men of war to assist her.

A Crank Arrested

New York, Nov 17—A special from Patterson N J to the [illegible] says: A crank who gave his name to the police as Joseph Mitch is now locked up at police headquarters for threatening to blow up St Bonaventure's convent in this city.

Mitch called at the convent and demanded from the mother superior $5000. He threatened to blow up the building with dynamite unless his demand was complied with. He finally went away and returned this morning and renewed the threats to destroy the convent with dynamite if he did not get the money. The mother superior telephoned to the police and the crank was arrested.

Jumped the Track

Birmingham, Ala, Nov 17—At Lafayette, Ala, at an early hour this morning, while the passenger train from Opelika, on the East Alabama road was entering town running fifteen miles an hour, the entire train except the engine jumped the track on a curve and rolled down a 30 foot embankment. The train was filled with passengers and immediately after the accident the wreck took fire from the overturning of the stoves. A panic followed among the terror stricken passengers.

Thomas Driver of Lafayette who was riding in the smoking car was caught under a seat and before he could be rescued was burned to a crisp [illegible] ers were gotten out.

A Frost at Brunswick

Brunswick, Ga, Nov 16—Frost and ice formed in Brunswick and the surrounding country this morning and the jubilant people are celebrating the event. The last scenes of the Brunswick epidemic are closing fast and the town will soon resume its business.

At Jesup, Ga, ice formed a quarter of an inch thick, and Surgeon Murray wired Surgeon General Wyman the following: "Good frost last night, quarter inch ice, recommend removal of [illegible] and as soon as disinfection is completed, which will be to morrow, that trains be allowed to stop."

Still Carrying on the War

Capetown, Nov 16—Mr Cecil Rhodes, Prime Minister of Cape Colony and chairman of the British South Africa company, has sent a quantity of [illegible] to the company's force at Buluwayo, formerly the headquarters of King Lobengula, who is carrying on the war against the whites in Matabeleland.

An Arkansas Bandit

Batesville, Ark, Nov 16—A stranger armed with a Winchester entered the jewelry store of Alexander C Davidson last evening and ordered Davidson to hold up his hands and told Alexander to hand over the cash. The money drawer was emptied of $200 and the robber left. A posse is in pursuit.

Colorado Weather

Washington, Nov 16—For Friday: Increasing cloudiness and light local snows during Friday afternoon or night; winds shifting to north, with cold wave [illegible]

BANK OF ENGLAND.

Severe Losses Sustained through a Cashier's Mistakes

SENSATIONAL DISCLOSURES

Public Confidence Impaired in the World's Greatest Financial Institution [illegible] Way of Doing Business [illegible]

Paris, Nov 16—The Brussels [illegible] publishes the following regarding the trouble in the Bank of England:

At the [illegible] has burst upon the [illegible] world [illegible] institution than the Bank of England. [illegible] that Chief Cashier [illegible] May of the Bank of England [illegible] twenty years [illegible] directors.

It is apparent that Cashier May [illegible] [illegible] within the [illegible] [illegible] twelve months [illegible] In the [illegible] which his [illegible] the Bank of England [illegible] large sums of the [illegible] the secret [illegible] directors [illegible] the Bank of England [illegible].

"The [illegible] has been summarily removed but the bank probably has no [illegible] proceeding against him because there is no [illegible] dishonesty. [illegible] only [illegible] within the [illegible].

But the [illegible] will contend [illegible] on the cashier being discharged [illegible] penny to his name [illegible] about to proceed [illegible] in the bankruptcy court, where a full investigation will be demanded.

I am [illegible] that an application [illegible] bankruptcy will be made this [illegible]. [illegible] are already drawn up. The [illegible] is that the Bank of England [illegible] for the result must show [illegible] its administration and public confidence will be [illegible].

I cannot [illegible] understand why the bank [illegible] matters to come to the [illegible] Why did [illegible] bank do for itself in this case what it did for the Barings in their [illegible]. The obvious course would have been to have quietly paid the [illegible] debts and so avoided not only the [illegible] of the bank's [illegible] what is even more important the peculiar state of the administration which [illegible] unquestioned [illegible] to exercise faulty and costly judgment.

"It reveals a weak spot in the strongest financial institution in the world and will not enhance the credit of England's finance [illegible]. And this is the result most to be feared [illegible] the British public in the present depressed condition of affairs should have any reason to lose a single grain of its implicit faith in the wisdom of the Bank of England there is no foretelling the result on this already disturbed community.

Of course nobody imagines that the Bank of England could be seriously affected in a purely monetary point of view by any loss in which an unfortunate official may have involved it. The bank is strong enough to stand many such losses but to abate one little of its prestige for sound administration is another matter and this coupled with the strange fatuity which permits the ex cashier to be subjected to bankruptcy proceedings, with its curious disclosures of the bank's management which must of necessity ensue it is surely an error in judgment on the part of the directors. However it is not yet too late for the bank to prevent the bankruptcy proceedings against the so long trusted employee, but it has not done so yet. It is a strange thing.

I give the rumor for what it is worth, but add that I see no reason to doubt its truth considering the authority from whence it comes to me and the fact that I have always found statements from that source always trustworthy.'

HOUSE OF COMMONS

A Vote Against the Government on a Woman Suffrage Motion

London, Nov 16—The debate on the Parish councils or local government bill occupied all the time in the House of Commons this evening.

Walter McLaren, Radical member for the Crewe division of Cheshire and a pronounced woman suffragist, moved that the committee be instructed to insert in the bill provisions enfranchising women who would be entitled, if they were men, to vote in local government and Parliamentary elections.

Henry Fowler president of the local government board opposed for the ministry Mr McLaren's motion. Women already possessing the right to vote on local affairs, he said would have also the right to vote for parish councillors. The multiplication of amendments threatened to prolong the debate indefinitely and to suffocate the bill. The house then divided on Mr McLaren's motion which was carried by a vote of 147 to 1[illegible]. The announcement that the government had been defeated by a majority of twenty one was greeted with ironical cheers from the Unionists and shouts of "resign." Among those voting against the government were Sir Charles Dilke, advanced radical, James Stansfield radical and former president of the local government board, Justin McCarthy, leader of the anti Parnellites, John Long, advanced liberal, John Burns, the labor agitator, Edward Blake, the Irish nationalist from Canada and William O'Brien, the anti Parnellite.

McKinley in New York

New York, Nov 16—Governor William McKinley of Ohio is at the Windsor hotel. He arrived this after-

---

noon and was met by his brother, Abner McKinley, and a number of prominent Republicans who congratulated him upon his victory at the polls on Nov 7. Governor McKinley drove to the hotel and when seen later said that he had come [illegible]. While here, Governor McKinley will consult the National Republican committee. He intends to remain here a week.

RECENT ELECTIONS

[illegible] Senator Davis [illegible]

[illegible]

Senator Hill Fears [illegible]

[illegible]

More Opportunities for Hill

If he had not [illegible] of a slinging [illegible] Maynard [illegible] well up with [illegible] the Democratic [illegible] Mr Hill is now [illegible] Senator Hill will have to [illegible] himself in the [illegible].

Senator Gorman's Familiarity

Another Democrat [illegible] presidential honors is [illegible]. This is Senator [illegible] one of the [illegible] in America. He [illegible] consummate [illegible] egist. [illegible] Mr Hill [illegible] great [illegible] and [illegible] Mr Gorman [illegible] was [illegible] support of [illegible].

Gorman Must Learn [illegible]

It is [illegible] that Senator Gorman was much chagrined at the failure of his compromise scheme. He felt he had not been treated right by the administration and that he had been [illegible] and finally [illegible] the courage to come [illegible] his compromise [illegible] prestige. A bolder man would not have permitted himself to [illegible] about. Having once [illegible] as a friend of compromise Mr Gorman should have put compromise [illegible] down in [illegible] looking back over that [illegible] Senator Gorman [illegible] that [illegible] Gresham, Carlisle, Hill and other presidential possibilities [illegible] in the [illegible]. He is able to see [illegible] that he had not waited so long before making his move he could have won. Just as he did with the presidential nomination [illegible] Mr Gorman [illegible] kept him under cover till the golden [illegible]. Before Mr Carlisle [illegible] the command [illegible] his skill and tal[illegible] compromise [illegible] must learn that the man who [illegible] always from [illegible] does not become [illegible] of the people. The [illegible] Mr Gorman ever made was on the [illegible] bill and then his party was unable [illegible] that battle [illegible] him most of his reputation throughout the country. He may have to wait a long time before meeting another such opportunity. What Gorman lost ground [illegible] as Hill lost in the defeat of Maynard he [illegible] to come to the front on some other issue. [illegible] Mr Hill [illegible].

Additional Receivers

New York, Nov 16—In the United States court Judge Benedict to-day, upon the application of Attorney General Olney, appointed John W Doane of Chicago, and Frederick R Coudert of New York, additional receivers of the Union Pacific Railroad company to protect the interests of the government. They are required to file bond of $10,000 each. The receivers previously appointed are S H Clark Oliver Mink and E Ellery Anderson.

LOCAL EVENTS.

Profit Sharing Discussed at Unity Club Last Evening

THE RUSSELL VERDICT

Russell Is Declared Guilty of Voluntary Manslaughter—Murder at Altman—Irving Howbert's Opinion of the Information Bureau

At the meeting of the Unity Club last evening the subject under discussion was Profit Sharing. The attendance was quite large and included a number of the members of the Trades Assembly. [illegible] Mellen the pastor read the paper of the evening. It was very interesting and showed that he has paid [illegible] attention to the subject. He first spoke of the improvement in the condition of the working men of the world and that how this improvement [illegible] not satisfied them but increased their desire for more and better things. [illegible] should not be blamed for this [illegible] would be something less than brutes if they did not [illegible] up. He thought it not [illegible] that [illegible] frightened at the changes that have taken place [illegible] taking place. The movement now going on [illegible] to [illegible] of better [illegible]. There [illegible] an advance in our social system [illegible] to the advance in [illegible].

[illegible] Mr Mellen said that profit sharing is not the solvent for the [illegible] question of the rights of [illegible] employee it at least promises more [illegible] any other. He then went on to describe profit sharing, as it might be carried out. In reply to the objection [illegible] raised that the system is all right so long as there is a profit but [illegible] when there is a loss in business and [illegible] that the employee should share [illegible] he said that it was not a [illegible] commercial partnership between the employer and employed but industrial. The success of almost any undertaking depends upon its management and if the management was wrong and the employee [illegible] to do with it, why [illegible] share the loss [illegible] his part. He went on to discuss whether profit sharing is practical and held that it is. He gave a number of illustrations especially [illegible] experiment [illegible]. Then he gave accounts of the various experiments in England and America. In conclusion [illegible] felt that the general adoption of profit sharing in America would end the [illegible] better understanding of the relations between employer and employee.

At the conclusion of the paper a general discussion followed participated in by [illegible] Mr [illegible] Carrington and others.

DISTRICT COURT

The Russell Verdict was Guilty of Voluntary Manslaughter

At the opening of court yesterday morning the jury in the case of the People vs James Russell brought in its verdict. The jury was out all night and reached a verdict just before the opening of court. The verdict returned was guilty of voluntary manslaughter. The penalty for this crime is from one to eight years. Defendant's attorneys gave notice of a motion for a new trial.

The time of the court yesterday was taken up in the trial of the People vs Frank Farrell. The defendant is charged with being one of the men who entered the Gold Palace saloon at Colorado City last July and held up the place. It will be remembered that masked men entered the place at 1 o'clock in the morning and took all of the money on the gambling tables as well as the gold watch and diamond stud of James Lacey, the proprietor. Farrell was captured in Denver a few days after. Danford & Potter prosecuted the case yesterday and J R Crowell defended. The day was enlivened by some spirited tilts between Messrs Danford and Crowell. The case went to the jury at 6 o'clock last night and a verdict not having been reached at 10 o'clock they were locked up for the night.

COUNTY COURT

Two insane cases will be tried in the County Court this afternoon.

In the County Court yesterday Daniel Duffy was given judgment against the World Mining company for $301.86, for wages due his men. Judgment was also given E B Mavliew against J M Curtis for $11.

The case of Perkins vs U P & G R R, was reset for Dec 1.

HON IRVING HOWBERT

Talks About New Cripple Creek Developments.

Hon Irving Howbert was seen by a Gazette man yesterday and expressed himself as follows in regard to the project of establishing a new Cripple Creek headquarters in this city:

"It is an excellent idea and I am glad that it was taken up yesterday in such a practical way, and that The Gazette gave it a good boost this morning. It is most important to the future of this city to retain the Cripple Creek business we now have and to get more, and it is to the interest of every business man in the city to take an active part in helping to this end. It will be seen at once that this is different from anything the Chamber of Commerce has undertaken before and many of those who have hitherto taken no interest in the work of that body ought to come forward and support it.

"I regard this move as particularly important because if it is carried out right, it will be only the first step toward giving us a far better connection with Cripple Creek. It is only eighteen miles in a straight line from here to the camp no farther than to Monument. The railway now under construction will be a most excellent thing and will bring us much nearer to the camp but some day, if we are to hold the connection that we ought to hold a more direct line on the rapid transit plan will probably be built.

"I have no doubt that the contemplated road from Cripple Creek to the Arkansas valley will be built and that will bring the camp as near by rail to Pueblo as it will to Colorado Springs by the Midland. Then, unless we make a strong effort to keep the business, it may drift away from us.

"For this reason we ought to be looking ahead and planning for the future, and I regard this present move of the Chamber of Commerce as particularly important because it will lead on, if successful, to something greater. If the Cripple Creek business does drift away from us now, it will be due simply to our own negligence."

Colonel Ginger at Home.

Colonel Low Ginger, the G. A. R. manager, has returned home from Kansas City, and is stopping with his family. It will be remembered that he purchased property here a year ago. For some six years past Colonel Ginger has

---

been engaged each winter in getting up entertainments for the G. A. R. posts throughout the country and in this way has placed in their funds over $12,000. At Kansas City last week he managed a fair for the ex Confederate association and the Daughters of the Confederacy, which resulted in raising a large fund for the committee and for the Confederate home at Higginsville, Mo. As a souvenir of the event and a tribute for his services the associations presented him with a handsome Japanese sword suitably inscribed. The handle and scabbard are of carved ivory. It is valued at $100. Colonel Ginger has been so busy that he has not yet found time to get up one of his entertainments in this city, but some of the G A R men are talking of a scheme to raise a fund that will insure the building of a large hall in this city suitable for conventions or other large gatherings and may secure him to start the ball rolling. Colonel Ginger does a large amount of advertising in presenting these entertainments and in talking of himself never fails to get in a good word for Colorado Springs. In his Kansas City advertisements he announces his home as Colorado Springs, the most beautiful city in the world.

MURDER AT ALTMAN

A Man Kills a Woman and is Himself Shot Down

Special to The Gazette

Cripple Creek, Colo, Nov 16—Altman received its baptism of blood last night and as a result two bodies lie stark and stiff in a Cripple Creek undertaker's parlors to-day. About midnight the tragedy occurred that sent the souls of Irene Goode and George Lear all unprepared into the presence of their maker. Irene was a woman of the town and Lear her lover had been jealous of her for some time and had several times threatened to kill her.

Last night while under the influence of liquor he met her in Kildey & Sullivan's saloon on Bull Hill and after giving her a severe beating drew his revolver and fired two shots one of which took effect in her body and the other in her head. He fired the second shot while standing over the body of the woman who had been mortally wounded by the first shot.

While firing the second time Lear was requested by the barkeeper Sam James not to shoot at the woman again. In reply he swung his arm around and fired at James who promptly returned the fire inflicting a wound which stretched Lear unconscious on the floor and from which he died in about half an hour.

James came to town at once and delivered himself up to the officers. Public sentiment is in his favor the general impression being that he acted entirely in self defense.

The murdered woman Irene Goode, was Irene Lan[illegible]well and formerly lived at Leonora, Ivans. Her father and two brothers are serving penitentiary sentences there for train robbery. The woman was once married to a man named Bullock now divorced who is living somewhere in Colorado.

A GIRLS SCHOOL BURNED

Two Little Girls Were Suffocated While Asleep

Madison, Wis, Nov 16—St Francis Academy known as Edgewood Villa, and located on the shore of Lake Wingra three miles from the capital, is burning this evening with no prospect of saving any portion of the main building.

The building was presented to the St Francis Catholic Sisters to use as a school by the State. It was valued at $12,000 and the contents at $4,000. The academy contained twenty five young lady pupils, all of whom escaped without injury, although some of them lost their wardrobes. There was no fire protection at the school and the distance from the city was so great that it was impossible for the city fire department to reach them in time to do effective work.

As the reports from the fire come in it is found to be more serious than indicated. Two little girls were suffocated while asleep in the upper story of the burning building. They were Maggie Rice of Stevens Point, aged 5 years, and Mamie daughter of a man named Stack who lives at 61 Forty fifth street, Chicago.

New York Stock Market.

New York, Nov. 16.—Money on call has been easy, ranging from 1 to 1½, last loan at 1½, and closing offered at 1½. Prime mercantile paper 5@6 per cent.

The transactions at the stock exchange were even less than on yesterday, amounting to only 176,913 shares of listed and unlisted stocks. The market left off firm. In the early trading the speculation was favorably influenced by an unfounded rumor that Assistant Treasurer Jordan had left for Europe for the purpose of negotiating a sale of bonds for the general government. The sensational reports about the Bank of England were not generally credited, and the stock market certainly did not indicate any serious difficulty. Sterling exchange, however, was decidedly strong, due it was said in a great measure to the demand of English bankers who desired to have their capital close at hand in case the alleged trouble should be proved to be serious. The net gains for the day ranged from ¼ to 2 per cent.

Railway bonds were quiet and firm.

Exchange on London, 483@483½. Sight drafts, 485@485½. Bar silver 69¾.

CLOSING PRICES

Western Union	[illegible]	Louisville & Nash	[illegible]
New York Central	101¾	Northwestern	102¾
N J Central	[illegible]	preferred	[illegible]
[illegible]	[illegible]	Pacific Mail	17
Northern Pacific	[illegible]	Reading	[illegible]
preferred	[illegible]	C R I & P	[illegible]
Central Pacific	[illegible]	C M & St. Paul	[illegible]
Union Pacific	[illegible]	preferred	[illegible]
Missouri Pacific	[illegible]	Wabash	[illegible]
Texas Pacific	[illegible]	preferred	[illegible]
Manhattan Con	[illegible]	C B & Q	[illegible]
Can Pac	[illegible]	Pullman P C	[illegible]
Chicago & Alton	[illegible]	Sugar Trust	[illegible]
Del Lack & W	[illegible]	Southern Pacific	[illegible]
D & R G	[illegible]	A T & S F	[illegible]
preferred	[illegible]	B & O	[illegible]
Erie	[illegible]	Colo Fuel	[illegible]
Kansas & Texas	[illegible]	R G W	[illegible]
Lake Shore	[illegible]	preferred	45

BONDS

4s Registered	112	D & R G 4s	[illegible]
4s Coupon	111	N P 1s	[illegible]
2s Registered	[illegible]	N P 2s	[illegible]
Pacific 6s of '95	[illegible]	U P 1s	[illegible]
D & R G 1s	[illegible]	R G W 1s	[illegible]

Ohio's Official Vote

Columbus, O, Nov 16—Complete official returns on the McKinley and Neal vote shows that McKinley received 433,[illegible] and Neal 352,320 making the governor's plurality over Neal 81,007.

Death of A. J. Denton

The death of Mr A J Denton was reported yesterday. Mr. Denton came to this city some six years ago and for some time was connected with the college. Later he embarked in the real estate business. He was a sufferer for many years with consumption which resulted eventually in his death. Mr Denton was a member of the Baptist Church.

Geo W Marlow, a wealthy wholesale and retail boot and shoe dealer of St. Joseph, M, blew the top of his head off with a revolver. It is supposed he was temporarily insane, from an attack of typhoid fever. He was worth half a million and leaves a young wife.

OUR STOCK OF FURNITURE

And General House Furnishings was never more complete than it is now, and you will find our prices to conform to the times. Respectfully

FAIRLEY BROTHERS,

No 23 South Tejon Street

BARGAINS IN SECOND-HAND GOODS, *At 109 E. Huerfano St.*

UNDERTAKING AND EMBALMING AT EASTERN PRICES. *Parlors 19 South Nevada Ave.*

A NEW DEPARTMENT

AT

C. E. Evans & Co.

Having employed the services of Mr A L Bitting, who is a first-class *SHIRT MAKER*, we are prepared to furnish our customers with shirts of all kinds. Measures taken and made *at our store*

A True Fit Guaranteed

C. E. EVANS & CO.,

Hatters and Outfitters,

30 Pike's Peak Avenue - Colorado Springs.

J. J. HAGERMAN, President — IRVING HOWBERT, Vice President
J A HAYES Cashier — A SUTTON, Ass't Cashier

FIRST NATIONAL BANK,

COLORADO SPRINGS, COLO.

Capital, $100,000.
Surplus, $100,000.

Buys and Sells Foreign and Domestic Exchange and Does a General Banking Business.

DIRECTORS:

E J EATON, J J HAGERMAN, B F CROWELL, RICHARD J BOLLES, IRVING HOWBERT, J A HAYES

AIKEN'S MUSEUM, 105 Pike's Peak Ave. | AIKEN'S MUSIC STORE, 107 Pike's Peak Avenue.

NEW FURS!

FIFTY Capes and Sacks of the latest styles are offered at very low prices to sell them quick. Those who wish Seal or other garments made to order or renovated are requested to come in early, before I am crowded with orders. I still have with me the same reliable cutter and fitter who has been with us for eight years and the only one I have trusted with fine work.

J. E. AIKEN.

First door East of El Paso County Bank Block.

ESTABLISHED 1874

El Paso County Bank

Capital Paid In $100,000.
Surplus 20,000

Transacts a general banking business. Drafts drawn on the principal cities of the United States and Europe

WM. S. JACKSON, Cashier. J. H. BARLOW, Ass't Cashier

Members of the Firm: Wm. S. Jackson, C H. White, J. H. Barlow

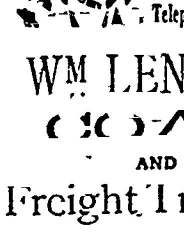

H. T. O'BRIEN,

Manufacturer of and Wholesale and Retail Dealer in

Light and Heavy Harness, Saddles.

Trunks and Sample Cases made to order. Old Trunks taken in exchange for new ones. Repairing of all kinds promptly attended to.

Telephone 75 — 18 South Tejon St, Colorado Springs, Colo.

Wm LENNOX,

COAL

AND

Freight Transfer.

Telephone 15. 131 W. Vermijo Ave.

Uptown Office 106 Pike's Peak Avenue

ROBERT H. RUSSELL

Has just bought out the entire stock of hay grain etc of the Colorado Springs Grist Milling Company and invites the friends and patrons of the company to favor him with their orders at his old established stand, the

Iowa Feed Store, 9 E. Huerfano.

Horses Clipped

With the Latest Improved Power Machine.

Saddle Horse Livery.

All Styles of Riding Taught.

El Paso Stables - 9 and 11 N Cascade.

Telephone 100.

[illegible] WATKINS

At China Jim's Place

ON PIKE'S PEAK AVE.

A shipment of Japanese Goods has been received. See them, they are beautiful. The China [illegible] are now ready for sale.

A Reduction in Prices for Thirty Days.

[illegible]

HAS

FINE RESIDENCE PROPERTY FOR SALE

Close to Business.

The Oldest Contractor and Builder in the City

WO KEE

Is selling out his fine line of

China Crockery, Japanese and Chinese Goods at Cost.

10 1-2 East Pike's Peak Avenue.

THOS. GOUGH,

Leader in Candies and Confectionery.

[illegible] S Tejon and El Paso Block

OYSTERS NOW IN SEASON, EVERY STYLE.

A Full Line of Cakes.

Fresh Candies Every Day

Wm. Clark, the Florist,

Will hereafter have a counter in our store in the El Paso block for the sale of all kinds of

Cut Flowers

THE GAZETTE.

Published Daily Except Monday.

SUBSCRIPTION RATES.

DAILY—IN ADVANCE.

Per annum ......$6 00 | Six months......$3 00
Three months ...... 1 50 | One month 50

WEEKLY—IN ADVANCE.

Per annum ......$1 25 | Six months...... 75
Three months ...... 50 |

ADVERTISING

Rates made known on application to the office. No claims are allowed against employes of THE GAZETTE to offset any of our accounts. All advertisements for the WEEKLY GAZETTE must be handed in not later than Tuesday noon.

WILLIAM ALEXANDER PLATT, Editor and Publisher.
S. N. FRANCIS, Business Manager.
WALTER L. WILDER, Night Editor.
H. S. ROGERS, City Editor.
J. O. M'CRACKEN, Circulator.

Hereafter all remittances for advertising or subscriptions should be made to W. A. Platt as Publisher of THE GAZETTE, and not to The Gazette Printing company.

ONLY THE FIRST STEP.

The establishment of a Cripple Creek headquarters by the Chamber of Commerce is of the utmost importance both to the camp and to this city. It should be assured before to-morrow night, and we have no doubt it will be assured.

One especially good reason for taking this step at this time is that it can be used as a basis from which to go forward to greater things.

The relations between this city and the camp are vital and intimate, and every effort should be made to bind them still closer.

Other cities are *reaching out for* the advantages of a close connection with the camp, and unless this city moves, and moves promptly, a large portion of the trade which should come here, and which would come if the proper effort were made to get it and keep it, will go to Denver or Pueblo. Already a special fund has been raised in Denver to advertise the gold regions of the State, and Cripple Creek especially. It is to Denver's *interest to foster the impression at* the east that Denver is the headquarters for information, and the proper channel for investment. We cannot blame Denver for her enterprise; but if we want the world to know that Colorado Springs, and not Denver, is the place to write to or come to for information, we must make it so, even more than it is now. We must let the people elsewhere know that this is the nearest city to the great gold field, and that every item of information necessary to investment may be here obtained.

Still further, at no distant day, the project of a short line of rapid transit from this city to Cripple Creek will assume definite shape. Such a line would be of immense advantage to both places. It would enable many men who cannot do so now with comfort, to live here and have their families here, and at the same time do business in the camp. A line twenty-five miles long, or thirty—and such a line could be located—would bring us within an hour and a half, or two hours at most, instead of five or five and a half, as at present.

Perhaps nothing can be done directly toward this project at the present time; but the establishment of closer relations with the camp by means of an official headquarters is the most effective step that can be taken at present toward the end in view.

Every business man in town, every professional man, and more especially every wage-earner, is directly interested in bringing more people and more capital to this city, and to Cripple Creek through this city; for that means more people, more houses, more goods to be sold, more work to be done.

Let everybody take hold and help, for this is going to help everybody.

WORSE AND WORSE.

If Mr. Cleveland has indeed issued instructions to Minister Willis and Admiral Irwin to destroy the Provisional government of Hawaii and set up the debauched Queen, he has declared war against a friendly government—a government which has been recognized not only by the United States, but by all other civilized governments having relations with it.

If Mr. Cleveland has thus declared war, on his own responsibility and without even consulting with the Congress of the United States, he has committed a high crime and misdemeanor against the Constitution which he has sworn to maintain.

The power to declare war is expressly vested by our Constitution in the Congress. The President has no power to do it, unless he usurps that power and defies the Constitution.

If Mr. Cleveland has done this, he ought to be impeached.

THE WINTER NIGHT COLLEGE.

The first regular session of the Winter Night College will be held this evening in the lecture room of the First Presbyterian Church. But although the pastor of that church is the President and mainspring of the college, it is not in any sense a denominational institution. The leaders of the several circles are from four or five churches, and the privileges of the course are open to everybody.

We feel no hesitation, therefore, in urging all who can find the time to join one of the circles in this college, and devote one evening of each week to study and discussion of some one of the topics that are to be treated of there. No educational qualification is required, and no one's ignorance will be exploited. Every one will have a chance to say what he thinks; and in some of the courses valuable information may be acquired.

To those who have a desire to do some reading for self-improvement, and that shall not be merely desultory, such an institution offers special advantages. It helps to crystalize thought, to direct one's effort along some particular line and to some definite object. It suggests continually subjects for research. It gives the agreeable sense of companionship and common interest in worthy intellectual effort.

To women who care, in view of their new, political duties, to devote a little study to the formation and operation of the government under which we live, the circle in Civics offers a special opportunity. To householders and housekeepers, real estate men, and others, the course in Sanitary Science will be helpful. The two purely literary classes have already a large enrollment, and will doubtless grow. Current Topics is always a most interesting circle. The Journey Club will give a fine opportunity for European travel to those who have never seen the Old World, and will refresh the memory and reawaken the interest of those who have seen it. The class in Social Science will study some of the deepest moral problems of the day. Geology is particularly interesting in this region. In fact, each circle has its own special attractions, and the larger the circles, the more interesting and instructive they will be.

PROTECTION IN COLORADO.

Is sheep raising a Colorado industry? If so, will the importation of foreign wool, free of duty, injure Colorado's interests?

Do the people of Colorado use sugar? If so will a rise of 2 a pound, tell on their pockets?

Can sugar beets be grown in Colorado? If so, will the destruction of the home sugar industry by taking off the bounty injure our State?

Do the people of Colorado use wire nails?

The duty on wire nails was quadrupled in 1883. In the ten years since the price of wire nails has fallen 70 per cent. Do the people want to pay three times as much for nails as they do now?

Do the people of Colorado use cotton goods?

Under Republican protection, the price of calico has gone down from 12½ to 5c a yard. Do the people want to pay twice as much for their cotton goods as they do now?

These are a few of the questions to be answered if Colorado people desire to know whether they are benefitted by Republican protection and reciprocity, and whether they would be injured by Democratic "revenue reform."

Where Cabinets Or ginated.

Since the formation of our government, the respective States have been represented the following number of times in Cabinet positions:

Massachusetts, 28; New York, 28; Pennsylvania, 25; Virginia, 22; Ohio, 18; Maryland, 15; Kentucky, 15; Connecticut, 9; Indiana, 9; Tennessee, 8; Georgia, 8; South Carolina, 6; Maine, 6; Delaware, 5; Illinois, 6; Missouri, 5; Wisconsin, 5; Iowa, 4; New Jersey, 4; Mississippi, 4; North Carolina, 1; Louisiana, 3; New Hampshire, 3; Minnesota, 3; Vermont, 2; West Virginia, 2; Colorado, 1; Oregon, 1; Arkansas, 1; Alabama, 1; Nebraska, 1.

This leaves as unrepresented in the Cabinet, California, Florida, Idaho, Kansas, Montana, Nevada, North Dakota, Rhode Island, South Dakota, Texas, Washington, Wyoming.—Blue and Gray for November.

WHEN THE EARTH IS DEAD.

The Ultimate Extinction of All Life and How It Will Come About.

The probability that life will become extinct on earth in the remote future appears to be a fascinating theme of study with many speculative scientists. Recently a remarkable little volume was published in London. In that book its writer, T. Mullet Ellis, drew a forcible picture of the condition of the earth when its atmosphere and life shall pass away and the bare ruin of this world shall go circling through the heavens as barren, as lifeless and as sightless as the moon is today.

More recently a writer has been endeavoring to estimate the time when life shall cease on earth. Solar physicists and astronomers are in tolerable agreement in fixing the period when the sun will begin to finally sink from 25,000,000 to 30,000,000 years hence. But earthly vitality is likely to have a still more limited existence, and science, we are told by the writer in question, can even prognosticate the causes of its decay. When the spots that now fleck the equatorial zone of the sun have become sufficiently large to cause serious interference of light and heat, higher life will become impossible.

There is also a cause within the earth which might anticipate this crisis. Gradually, but surely, the erosion of coast line by the sea and the flattening of mountains by torrents and glaciers are reducing dry land to the level of the ocean. When the *leveling* is complete, the earth will become one vast swamp, unsuitable for human life. Four or five million years is the period given to the earth by geologists wherein to reach this stage.

But these speculative theorists do not seem to take into consideration the important physical fact that nothing is wasted on earth. If rocks and mountains are eroded or depressed *in one part*, the detritis takes part in the work of construction at another, for the destructive and constructive elements of nature are always uniformly potent.

Matter destroyed merely undergoes conversion, and whatever force there may be in the supposition that the sun will part with its heat in the course of time there seems no good ground for the theory that the extinction of life may be anticipated by the conversion of dry land into a desolate swamp through any natural process of geologic evolution.—Chicago Times.

The Five Faithful Mares.

The origin of the best strain of Arabian blood has been related by some romancer. While Mohammed was fighting his way to greatness he was once compelled to lead his corps of 20,000 cavalry for three days without a drop of water. At last from a hill-top they descried the silver streak of a [illegible] Mohammed ordered his trumpeter to blow the call to dismount and loose the horses. The poor brutes, starving for water, at once sprang into a mad gallop toward the longed for goal. No sooner loosened than came the alarm—false, as it happened—of a sudden ambush. "To horse" was blown and repeated by a hundred bugles. But the demand was too great. The parched throats were not to be refused. The stampede grew wilder and wilder as 20,000 steeds pushed desperately for the river banks.

Of all the frantic crowd but five mares responded to the call. To these duty was *higher than suffering*. They turned in their tracks, came bravely back, pleading in their eyes and anguish in their sunken flanks, and stood before the prophet. Love for their master and a sense of obedience had conquered their distress, but their bloodshot eyes told of a fearful torment the more pathetic for their dumbness. The danger was over. The faithful mares were at once released, but Mohammed selected these five for his own use, and they were the dams of one of the great races of the desert. From them have sprung the best of Arabian steeds. It can, however, scarcely be claimed that the average horse of the orient comes up to this ideal. He must have been bred from the 19,995.—Harper's Magazine.

Depends on the Air.

"How long," says a contemporary, "can one live without air?" It depends on the air. Most people could live a long time without some of the airs which have been popular during the past 12 months.—Buffalo Quips

Highest of all in Leavening Power. Latest U. S. Gov't Report.

Royal Baking Powder

ABSOLUTELY PURE

A SIGHTLY SPOT.

Within the Range of Vision of Vast Human Interests.

[Special Correspondence.]

ORANGE, N. J., Nov. 15.—A most sightly spot is Eagle rock, which rears its stony front on the eastern edge of the Orange mountain just west of this city. It cannot be said of the view from its summit that it is possessed of features of rugged natural grandeur, but the expanse of land and water [illegible] panorama has rarely been unrolled by Dame Nature for the inspection of mortals. In human interest it is doubtful if this view is equaled the world over. From Eagle rock one may overlook the homes and places of business of a larger number of his fellow men than from any other natural point of observation.

At the mountain's foot and climbing up its sides are the city of Orange, with a population of 20,000; the towns of Montclair, with 5,000, South Orange, with 3,000, Bloomfield, with 8,000. The city of Newark, population 200,000, lies to the east of these, and farther to the south Elizabeth, with 40,000, Bayonne, with 20,000, is found east of Elizabeth, and a part of Jersey City, population 180,000, is also visible. Just east of Newark are Harrison, population 10,000, and Kearney, 4,000. Hoboken, where dwell 50,000, is shut out from sight by the palisades, but may be included because the eye reaches beyond, and a dozen smaller New Jersey places, aggregating 8,000, are also in full view.

Beyond the Hudson lies the city of New York, with her 1,800,000 to 2,000,000 inhabitants, plainly visible on a clear day, and still beyond New York the heights of Brooklyn, the City of Churches, where live 900,000 more, are to be seen. The total so far is large enough, but this is not all, for on some of these fine autumn days the tall tower at Coney Island comes into view, *so that it is only fair to include the 50,000* or more who live between Brooklyn and the island and 5,000 who dwell permanently on that bank of sand. The northern portion of Staten Island, bearing a population of at least 25,000, may also be seen when the haze is entirely cleared away, and this brings the grand total up to 2,522,000.

To add to the interest of the scene white sails and the smoky trails of steam craft are visible on the bays of Newark and New York, and the hurrying trains of a network of railroads that intersect the landscape like the threads of a design of a carpet pass constantly across the field. Where else have nature and humanity combined to make a picture of such varied life and motion and absorbing interest?

I do not know that any story of romance is told of Eagle rock, but only half a mile to the west, on the mountain's flat top, is

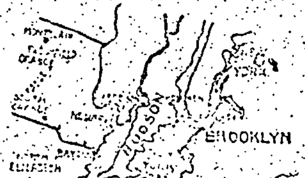

EAGLE ROCK AND VICINITY.

the spot where, ten or a dozen years ago, was found one morning the corpse of Phoebe Paulin. The life blood had flowed from the poor girl's body through a small wound made by one knife thrust in the neck, so skilfully placed as to reach the carotid artery. She was not more than 18 years old, and she seems to have been a general favorite from the manner in which the neighbors still speak of her.

"The mountain was afire with excitement," said a farmer of the vicinity in describing the finding of the body and the search for the murderer, "and detectives from Newark and New York were on the case for months. But nothing came of the investigation, although there were two or three arrests."

The great world has long ago forgotten all about the Phoebe Paulin mystery, although at the time it excited almost, if not quite, as much interest as the Rahway mystery of later years. On the spot where Phoebe's body was found the Salvation Army built a speaker's stand and some rough board benches early last spring, and there they held meetings all the summer through.

A quarter of a mile farther west on the mountain top is a tiny lake, and from its shore one may look across the narrow valley still farther west to the second mountain, near the summit of which gleams a whitewashed stone that marks the place where Washington once camped during the war of independence.

M. I. DEXTER.

Paper From Sunflowers.

[Special Correspondence.]

ABILENE, Kan., Nov. 14.—Kansas has found a way to utilize another of its riches. The great fields of sunflowers that through the summer are seas of gold, and give the commonwealth its familiar title, "The Sunflower State," are to be put to a practical rather than an æsthetic use. The gigantic weeds are the bane of the farmer, as they take possession of every uncultivated nook, and wave their yellow medallions from the *tops of 8 and 10 foot stalks* for six months of the year. Sometimes the chief expense in preparing the fields for *spring grain* is to rid them of the old sunflower stalks. It has often been said that if the weed could be used for any purpose whatever Kansas would be wealthy.

The prediction seems about to come true. The president of a paper mill at Salina had [illegible] make paper. He looked upon the acres of sunflowers that grace the bottom lands of the Smoky Hill river and went to experimenting. With a flatiron and hammer he pounded up the stalks and decided that the pulp would do. He arranged for a trial of the weeds in lieu of straw at his mill, and the result surprised not only the spectators gathered at the trial, but himself as well. The fiber was better than that of straw paper. The toughness enables a larger amount of paper to be produced from a given amount of pulp. The gummy substance that destroys so much straw paper at the press rolls is absent, and the sheets run through the driers and finishing calenders without sticking or tearing. The entire stock of the sunflower is used, and the small cost of the raw material, being merely that of gathering, promises to make the new manufacture profitable. The mill is turning out the unique product steadily, and others will soon take it up.

Thus far only express and hardware papers are being manufactured regularly, though sufficient paper of a better quality was made to print The Daily Republican of Salina on the day of the trial, Oct. 27.

Kansas seems to be only just learning the extent of its resources. It has a corner on sunflowers and can utilize them.

C. M. HARGER.

A Cantonment.

The cantonment at an Indian town means the place where the English live. The native town is usually inclosed by high walls and accessible only by a few gates. It is brimful of people, who crowd its bazaars or shop streets. Quite outside the town and a mile or two away is the cantonment, where each house stands in its own inclosure, or compound, and where the regiments, British or native, are quartered in "lines" or rows of huts.

The cantonment usually has wide, well kept roads, with a grassy margin and avenues of fine trees, giving it the appearance of a great park. The English visitor, if he stays with friends, might be a week without seeing the native town at all, unless his curiosity prompted an excursion in search of it. There is always in the cantonment a club, with a ladies' wing—unless the ladies have a gymkhana or club of their own—and besides the various parade grounds, a polo ground or tennis court, so that a visitor bent only on amusement, has plenty of resources.—Nineteenth Century.

AROUND THE WORLD AND MET.

A Strange Coming Together of Father and Daughter From Opposite Directions.

By a strange current of events Mrs. Evan Johns, who had parted from her father in Wales in her babyhood, met him again in this city after each had come half way around the globe, and the instinctive recognition and embrace made the couple an object of curiosity to passersby.

Eighteen or twenty years ago David Davies, practical miner, in the full vigor of manhood, left his family in Newbridge, Wales, to seek a fortune in Japan. When he bade goodby to his family, his youngest child, a little girl, was a baby. Davies drifted from one part of Japan to another, prospecting the country and frequently making fair strikes. At intervals he heard from home and learned that his baby had grown up and was married to a young miner named Evan Johns. To the young couple children were born, and about three years ago the family crossed the sea and settled in Butte, Mon. They knew that Davies had left Japan in 1887 for Washington, but where to find him they had no idea.

A short time ago Johns decided to move from Butte to Black Diamond, and while making arrangements to move hither stopped in this city. Chance had it that [illegible] Thomas H. Davies, a native of Wales at the Phoenix hotel, on Washington street and learned from him that David Davies, now an old man, came to Seattle frequently. Johns immediately let his wife know that her father might possibly be in Seattle when she arrived and told her to see Thomas H. Davies, who is no blood relation, and learn about her father.

Last Wednesday night Mrs. Johns got off the Northern Pacific train with four children—two boys and two girls—and went to the Phoenix hotel. The next morning she learned that her father had not been at the hotel, but might be in the city. She had not seen him since she was a baby, and it would be a strange thing if she could pick him out of a crowd, but her friends told her to look for a man who wore his hat over one eye. She followed their instructions, and when not half a block from South Third street met a man whom she thought to be her father. Without hesitation she called his name. He replied. They stood for a moment looking at one another, then, as if the truth dawned on both, kissed, embraced and began to cry.

Mrs. Johns' children watched the proceeding for a moment in wonder, and as if realizing that something out of the ordinary was transpiring began to shed tears also. A few pedestrians looked over their shoulders at the weeping group and then passed on, wondering what had happened to cause such an outburst. Father and daughter and the children returned to the Phoenix hotel to tell their mutual friend, Thomas H. Davies, all about the meeting. There was so much heartfelt joy in the way they told the story that Davies shed a few tears himself in sympathy. It was a happy day for all parties interested, and the father never lost sight of his daughter until she took the train, with her children and baggage, for Black Diamond.—Seattle Post-Intelligencer.

Absurd!

Miss Flitabout—Oh, we had a lovely time at Sculpin beach last summer, and such nice people were there!

Aunt Maria—Then I presume you will go there again next summer!

Miss Flitabout—Why, aunt! The idea of meeting the same faces again! It is positively absurd!—Boston Transcript.

A Prosaic Alderman.

Beggar—I'm really an object of charity, Mr. Alderman. My poor wife is in bad health, my children have the measles, and you can imagine for yourself.

Alderman—Heavens, my good man, do you take me for a dramatist?—Fliegende Blätter.

A Keen Intellect.

Chawley—That fellah Jonesy has a vewy analytical mind.

Fwed—How's that?

Chawley—Why, this mawning he saw a fellah out of the club window carrying an umbrella, and he said, "It must be waining." He did, by Jove!—Chicago Record.

AT HAND

In dangerous emergency, AYER'S CHERRY PECTORAL is prompt to act and sure to cure. A dose taken on the first symptoms of Croup or Bronchitis, checks [illegible] progress of these complaints. It soothes the phlegm, soothes the inflamed membrane, and induces sleep. As a remedy for colds, coughs, loss of voice, la grippe, pneumonia, and even consumption in its early stages, [illegible]

AYER'S Cherry Pectoral

excels all similar preparations. It is endorsed by leading physicians, is agreeable to the taste, does not interfere with digestion, and needs to be taken usually in small doses.

"From repeated tests in my own family, Ayer's Cherry Pectoral has proved itself a very effective remedy for colds, coughs, and the various disorders of the throat and lungs."—A. W. Bartlett, Pittsfield, N. H.

"For the last 25 years I have been using Ayer's Cherry Pectoral for lung troubles, and am assured that its use has [illegible]

Saved My Life

I have recommended it to hundreds. I find the most effective way of taking this medicine is in small and frequent doses."—T. M. Matthews, P. M., Sherman, Ohio.

"My wife suffered from a cold; nothing helped her but Ayer's Cherry Pectoral, which effected a cure."—R. Amero, Plympton, N. S.

Ayer's Cherry Pectoral

Prepared by Dr. J. C. Ayer & Co., Lowell, Mass.

Prompt to act, sure to cure

STOCKHOLDERS' MEETING.

The annual meeting of the stockholders of The Colorado Springs Abstract Company will be held at the office of the secretary of said company, No. 4 N. Nevada avenue, on Saturday, November 25th, A. D. 1893, at 10 o'clock a. m., for the purpose of electing officers for the ensuing year and transacting such other business as may come before the meeting.

M. C. POWERS, Secretary.

JOHN W. KNOX,

SUCCESSOR TO

THE GREEN-SMITH CO.,

Jewelers and Silversmiths,

DENVER, COLO.

Christmas Gifts

This magnificent stock to be slaughtered between now and Christmas. Every piece of goods in the house—CHOICE—nothing old or unreliable. We have no idea of getting anywhere near the WHOLESALE COST. All can afford to buy at such prices.

JOHN W. KNOX,

SUCCESSOR TO

THE GREEN-SMITH CO.

713-715 Sixteenth St.

SYRUP OF... BANANA

SYRUP OF BANANA NATURE'S LAXATIVE

TRADE MARK.

THE Great Fruit Laxative for the Permanent Cure of Constipation—Biliousness and all disorders of the Bowels, Liver and Kidneys.

PRICE 50c.

THE W. L. COOK MEDICINE CO., MANITOU, COLORADO.

HAIR DEATH

instantly removes and forever destroys objectionable hair, whether upon the hands, face, arms or neck, without discoloration or injury to the most delicate skin. It was for 50 years the secret formula of Erasmus Wilson, acknowledged by physicians as the highest authority and the most eminent dermatologist and hair specialist that ever lived. During his private practice of a lifetime among the nobility and aristocracy of Europe he prescribed this recipe. Price $1 by mail, securely packed. Correspondence confidential. Sole agents for America. Address

The Skookum Root Hair Grower Co.

Dept. R., 57 South Fifth Avenue, New York.

STAND BY THE POLICY,

Sublime, Patriotic and National

OF

America for the Residents

of America. Do not abandon the system which gives the country the best Opportunities for its Farmers, Mechanics and Young People they have ever had! No Interference with the Protective Tariff and no Repeal!

Trample Upon

every proposition for Unlimited Free Coinage of Silver Dollars which are worth only 75 cents on the dollar. Make them worth a full Dollar. The $115,000,000 of National Bank Notes withdrawn from circulation since 1881 have been replaced by over $250,000,000 of Silver which has been put out. Now make the people's silver money worth its face, for your own benefit!

Reserve the Public Lands

for actual settlers and save them from monopolies and speculators! Protect and encourage the actual settler!

No Interference

with the progressive policies of the Republican party (repeatedly enacted into law) of building up a New Navy; Protecting the Sea Coasts; Pensioning Union Veterans; Excluding the Chinese; Regulating Inter-State Commerce; defending the Common Schools; Protection American Citizens Abroad; Securing Reciprocity with other American Nations; Demanding Free Expression of the Popular Will in Elections, and an Honest Count; Extending American Commerce; Reviving American Shipping; Temperance; and Restraining Trusts.

The Superb Market Reports

of The N. Y. Tribune are now positively the best printed by any newspaper in New York city. The Tribune is the only newspaper in New York which sends men personally into every market in the city every day of the business week to obtain actual prices and the state of trade. Other papers make up quotations largely from circulars. Commercial travelers say unanimously that The Tribune's Market Reports are the best. The Tribune now beats all rivals in the accuracy and wonderful completeness of its quotations. To be successful a practical and level-headed man must keep fully informed as to prices and the state of trade. This can be done by taking The Tribune.

Illustrations

of the news of the day are freely used in The Tribune. This paper has its own corps of artists and photographers [illegible] tures for the ladies and children; foreign letters and book reviews, and many special features.

No Matter Whether

you agree with The N. Y. Tribune or not, on party sentiments, can you afford not to read its Dollar Weekly, regularly, while a reactionary party is in power and during

These Times of Change?

The N. Y. Tribune is the oldest, most aggressive and soundest advocate of Republican policies. What the Republican party intends can be learned from The N. Y. Tribune. The Tribune's motto is, the Truth and only the Truth. The articles of Roswell G. Horr on the Tariff, Currency, Wages, etc., will be continued.

Remember!

The N. Y. Tribune is the cleanest, purest and safest of newspapers for your family. Do you want a weekly newspaper which is vulgar, full of crime, immorality, irreligion and falsehood, receive your sanction? The broad columns and large print of The N. Y. Tribune make it the easiest paper to read.

The Tribune has the largest circulation of any Weekly in the United States issued from the office of a Daily. We have challenged the country for a year, with no takers.

"Washington's Farewell"

Write for the full, illustrated Premium List of The N. Y. Tribune. A copy will be mailed, free of charge. "Washington's Farewell to his Officers," an heroic historical picture, painted expressly for The Tribune by an artist of great authority, will be sent to clubs one paying $1 25 for his paper. Other exceedingly interesting and valuable articles are included in The Tribune's list.

Terms for 1894.

Sample copies free. Weekly, $1. Semi-Weekly, $2. Daily, including Sunday, $10. The Sunday Tribune separately, $2. Tribune Almanac for 1894, ready in January, 25 cents. All previous numbers eclipsed.

THE TRIBUNE,

New York.

The $20 round trip tickets to Chicago via the great Rock Island Route are good any place on the train, and good till Nov. 15th.

Bald Heads!

What is the condition of yours? Is your hair dry, harsh, brittle? Does it split at the ends? Has it a lifeless appearance? Does it fall out when combed or brushed? Is it full of dandruff? Does your scalp itch? Is it dry or in a heated condition? If these are some of your symptoms be warned in time or you will become bald.

Skookum Root Hair Grower

[illegible]

THE SKOOKUM ROOT HAIR GROWER CO.

57 South Fifth Ave., New York, N. Y.

"Its place at the head of all popular periodicals published in the English language is no longer disputed anywhere."—Albany Argus.

THE CENTURY MAGAZINE IN 1894.

THE GREATEST OF ALL THE MAGAZINES.

2000 Pages of the Best Literature. 1000 Illustrations by the Greatest Artists of the World.

THE programme of the new volume of The Century Magazine, beginning with the November number, is one of the richest to every reader of literature. The chief serial feature is

A New Novel by

MARK TWAIN.

The most dramatic story written by America's greatest humorist. Like several of Mark Twain's stories, it has its scene in a steamboat town on the Mississippi river forty years ago. "Pudd'nhead Wilson," a hard-headed country lawyer, the hero of the story, furnishes much of the fun that one naturally expects to find in a work by the author of "The Innocents Abroad," but the romance in quite another light in the murder trial which forms the thrilling climax of the story. The plot introduces a novel and ingenious employment of science in the detection of crime, and the characters are well drawn and the story interesting.

The Century will contain

A Series of Superb Engravings of the Old Dutch Masters;

Articles on

Hunting of Fierce Game;

Artists' Adventures,

[illegible]

Important Expeditions

[illegible]

Tramping with Tramps:

[illegible]

Important Papers on Music

[illegible]

James Russell Lowell;

[illegible]

Great Christmas Number

[illegible]

Subscribe Now.

Price $4.00 a year. Dealers [illegible]

THE CENTURY CO.

33 East 17th Street, New York.

Write for a Miniature Century, free.

SEVEN MAGAZINES IN ONE!

ST. NICHOLAS FOR YOUNG FOLKS.

"Wide Awake" now Merged in it.

Enlarged by 200 additional pages in the volume. Everything Illustrated.

OF all publications for boys and girls, St. Nicholas is unquestionably the best. It has been praised by the press and the people of two continents; its circulation is phenomenal. [illegible]

A Natural History Series,

brilliantly illustrated describing the quadrupeds of North America in a popular way, by W. T. Hornaday, recently chief taxidermist of the U. S. National Museum.

"Tom Sawyer Abroad,"

A SERIAL STORY BY MARK TWAIN,

in which the great humorist's famous creations, "Tom Sawyer" and "Huckleberry Finn," visit the eastern hemisphere (in a flying machine).

American Authors,

by Brander Matthews, setting forth in clear and simple form the main biographical facts and the chief literary qualities of famous men in American literature, including Irving, Cooper, Bryant, Hawthorne, Emerson, Lowell, etc.

Stories of India by Rudyard Kipling.

When Rudyard Kipling was a boy in India he used to read St. Nicholas, but now he takes his turn of creating delight for the thousands of young folk who read it to-day. [illegible]

"Recollections of Wild Life,"

by Dr. Charles Eastman, [illegible]

[illegible]

Serial Stories by

Howard Pyle,
Frances Courtenay Baylor,
James Otis,
Molly Elliot Seawell,
The Author of "Lady Jane,"

The Famous "Brownies,"

by Palmer Cox, [illegible] St. Nicholas.

[illegible]

THE CENTURY CO., 33 East 17th St., N. Y.

Write [illegible]

DR. GUNN'S ONION SYRUP FOR COUGHS, COLDS, AND CROUP.

GRANDMOTHER'S ADVICE.

[illegible]

Sold by F. E. Robinson, Druggist.

RAILROAD TIME TABLES.

DENVER & RIO GRANDE R. R.

COLORADO SPRINGS, Aug. 1, 1893.

NORTH OR EASTBOUND.

No. 2—California, Utah, New Mexico, Grand Junction, Aspen, Leadville, Durango, Alamosa, Ouray and Gunnison ...... 5.45 am
No. 12—St. Louis and Kansas City Express ...... 10.45 am
No. 10—Trinidad and Denver Passenger 2.53 pm
No. 4—Atlantic Coast Express ...... 7.11 pm

SOUTH OR WESTBOUND.

No. 1—California, Salt Lake, Aspen, Glenwood and Leadville ...... 10.31 am
No. 11—Pueblo and St. Louis Express ...... 4.30 pm
No. 9—Denver and Pueblo Passenger ...... 6.33 pm
No. 3—Transcontinental Express ...... 10.15 pm

MANITOU BRANCH.

Leave Colo. Springs.	Leave Manitou.
8.15 am	7.40 am
10.35 am	10.00 am
3.05 pm	2.30 pm
4.35 pm	4.01 pm
6.35 pm	6.05 pm
7.41 pm	7.15 pm

Through tickets for sale to all principal cities east at the depot and No. 16 North Tejon street. Parties can select their own route.

Baggage checked to destination. Pullman palace sleepers. Chair cars free.

For full information call on or address,

J. M. ELLISON, General Agent.
16 North Tejon st.

ATCHISON, TOPEKA & SANTA FE R. R.

November 12, 1893.

North Bound	Arrives.	Leaves.
No. 7 Kansas City to Denver	4.15 am	4.15 am
No. 5 Chicago to Denver	7.55 am	8.00 am
No. 603 La Junta to Denver	2.10 pm	2.10 pm
No. 63 Salt Lake to Denver	5.20 pm	5.20 pm
South and Westbound.		
No. 8 Denver to Kansas City	3.05 am	3.10 am
No. 6 2 Denver to Salt Lake	10.30 am	10.35 am
No. 604 Denver to La Junta	4.20 pm	4.25 pm
No. 6 Denver to Chicago	8.30 pm	8.40 pm

Trains Nos. 5 and 6 are solid vestibule trains between Denver and Chicago without change. Carry Pullman Palace sleeping cars, library, smoking, chair cars and dining cars. Connect at La Junta for New Mexico and California, and at Burrton, Kans., with train from St. Louis via St. Louis and San Francisco railway, and at Newton, Kan., for Galveston, Tex.

Trains Nos. 7 and 8 run through between Denver and Kansas City.

Trains Nos. 601, 602 run through between Denver and all points on the Colorado Midland, and have Pullman sleeping accommodations between Denver and Ogden connecting at the latter point with trains to and from California.

Trains 603 and 604, the well known Nellie Bly train, [illegible] to La Junta, carry free parlor cars and make close connection at Pueblo with train from Canon City, and at La Junta connect with trains to and from the east and south.

For tickets or information call at city office, 18 North Tejon street or at Santa Fe depot.

C. C. HOYT, Commercial Agent.
E. J. EDWARDS, Agent.

COLORADO MIDLAND DIVISION.

(Santa Fe Route.)

November 12, 1893.

No. 602. Arrives from Denver ...... 10.20 a.m.
No. 5 Leaves for all stations on Colorado Midland, for Cripple Creek, to Leadville, Aspen, Glenwood, Grand Junction, Salt Lake, Ogden and California points ...... 10.25 a.m.
No. 6 Arrives from points named above ...... 8.20 p.m.
No. 6 1 Leaves for Denver ...... 8.20 p.m.
No. 11 Leaves for Divide and intermediate points ...... 8.20 a.m.
No. 12 Arrives from Divide and intermediate points ...... 12.30 p.m.

Stages from and for Cripple Creek connect with all trains at Divide.

Through tickets to Cripple Creek on sale at Santa Fe depot, Tejon Street depot and City office, in Opera House block. C. C. HOYT, Commercial Agent, 18 North Tejon street.

GREAT ROCK ISLAND ROUTE.

DEPART.

No. 6 Vestibule limited to Chicago via Kansas City, St. Joseph and Omaha 9.15 p.m.
No. 15 Chicago, Kansas City and St. Joe Express ...... 5.05 a.m.
No. 21 Limited to Denver ...... 9.30 a.m.
No. 23 Limited to Pueblo ...... 8.35 a.m.
No. 25 ...... 6.30 p.m.

ARRIVE.

No. 5 Vestibule Limited from Chicago ...... 8.55 am
No. 11 East Express from Chicago ...... 6.10 pm
No. 12 From Denver ...... 6.10 pm

No. 5 and No. 6 are solid vestibule trains to and from Chicago and Colorado Springs via Omaha, Kansas City, St. Joe, Des Moines, without change. Through sleepers to St. Louis. All meals on route served in dining cars. Through tickets to all points east and baggage checked to destination at No. 12 Pike's Peak av. and Telegraph, or Union depot; telephone 22. Also passage tickets via principal steamship lines.

W. W. WOOD,
Ticket & Passenger Agent.

UNION PACIFIC RAILWAY.

DEPART.

No. 20. Fort Worth Express ...... 11.25 a. m.
No. 21. Denver and Portland Express ...... 2.10 p. m.

ARRIVE.

No. 19. Denver and Portland Express 12.20 p. m.
No. 22. Fort Worth Express ...... 3.40 p. m.

No change of cars Colorado Springs to New Orleans. Through car service Denver to Portland and San Francisco. Solid vestibuled trains Denver to Chicago and Saint Louis via Omaha and C. & N. W. Ry. and Kansas City and Chicago and Alton and Missouri Pacific Railway. Dining cars on all trains. Free reclining chair cars on all trains.

Office, 11 Pike's Peak Ave. Telephone No. 21.

W. G. RICE,
City Ticket Agent.

TRIP AROUND THE CIRCLE

THROUGH REALMS OF GOLD AND SILVER

VIA

RAINBOW ROUTE

SILVERTON RAILROAD

Scenes Silverton and all Points in the Famous

RED MOUNTAIN COUNTRY

Connects with the Denver and Rio Grande R. R. at Silverton and Ouray, and completes the famous trip.

"AROUND THE CIRCLE,"

Over Denver and Rio Grande Railroad, acknowledged to be the most magnificent mountain trip in the known world, including daylight ride of six miles in CONCORD coaches through the Uncompahgre Canon, which is unequaled in its grandeur, and adds greatly to the pleasure of this delightful journey.

OTTO MEARS,
President, Denver.

MOSES LIVERMAN, Gen. Supt. Silverton.
S. K. HOOPER, Gen. Pass. Agt. Denver.

RIO GRANDE SOUTHERN RAIL ROAD.

RIO GRANDE SOUTHERN SCENIC LINE

The Only Line Through the San Juan.

Scenes in the Most Magnificent Scenery of the Rocky Mountains, [illegible] and [illegible] through the Famous [illegible]

[illegible]

The Great Agricultural Region of the Dolores River.

[illegible] the wonderful

HOMES OF THE CLIFF DWELLERS

Through Trains via Ridgway and the Denver and Rio Grande Railroad to and from

Denver, Pueblo and Colorado Springs

FOR

Telluride, Rico, Dolores, Mancos, Durango, Intermediate Points.

This line in connection with the Denver and Rio Grande forms a new and attractive

All Rail "Around the Circle" Trip.

OTTO MEARS, Pres. and Gen'l Mgr.
S. K. HOOPER, Gen'l Pass. Agt.

HENRY LeB. WILLS

REAL ESTATE [illegible] INSURANCE

NOTARY PUBLIC AND COMMISSIONER OF [illegible]

MONEY TO LOAN On Real Estate Security.

AGENTS OF THE INTERNATIONAL [illegible] Colorado.

[illegible] FOR RENT.

Furnished.

[illegible]

Unfurnished.

[illegible]

Stores and Offices for Rent.

[illegible]

FOR SALE—SPECIAL.

[illegible]

HENRY LeB. WILLS, Gazette Building. Telephone 14.

PROFESSIONAL CARDS.

[illegible]

DENTISTS.

Dr. W. Fowler, Rooms in Prewitt Block, [illegible]

ICE. COAL.

CIVILL & WHI[illegible]

301-325 W. Cucharas St.

H. S. POLEY & [illegible]

Photographers.

We Will Guarantee Satisfaction In All Our Work.

112 N. Tejon St.

JOHNSON & C[illegible]

(Successors to C. J. [illegible])

Canon City & Ant[illegible]

COAL

Wood and Kindling

Office Opera House Block. Tel[illegible]

WINTER R[illegible]

In Southern New [illegible]

First-class accommodation [illegible] English lady. References [illegible] Address

MRS. F. C. BA[illegible]

P. O. Box 49. [illegible]

LINUS E. SHERM[illegible]

United States Land and Pension [illegible]

Will practice before any [illegible] and the Pension Department [illegible] tests, and difficult cases [illegible]

Insurance, Loans and Real Est[illegible]

[illegible] Adverse [illegible] surveys obtained, and all [illegible] connected with mineral claims.

COLORADO REAL ESTATE [illegible]

105 East Huerfano St.

LINUS E. SHERM[illegible]

CURE THAT COUGH WITH SHILOH'S CURE

TAKE THE [illegible]

25cts, 50cts, and $1.00 Bottle. One cent a dose.

THIS GREAT COUGH CURE promptly cures where all others fail. Coughs, Croup, Sore Throat, Hoarseness, Whooping Cough and Asthma. For Consumption it has no rival; has cured thousands, and will cure you if taken in time. Sold by Druggists on a guarantee. For a Lame Back or Chest, use SHILOH'S BELLADONNA PLASTER.

SHILOH'S CATARRH REMEDY.

[illegible]

FOR SALE BY

F. E. ROBINSON, Druggist.

TWO ROCKS.

You can go to Denver on the [illegible] two hours and two minutes. [illegible]

NEWSPAPERARCHIVE.COM

[illegible] SIXTH SENSE.

INTUITION COMPARED WITH MAN'S REASONING.

[illegible] to "Strike Each Point With [illegible] of Mind, While Puzzled Logic [illegible] Far Behind"—She Does Not [illegible] Risk of Reasoning.

[illegible] with which woman is pushing [illegible] front in the various lines of [illegible] has been the average masculine [illegible] marvelous and incomprehensible [illegible] should attain any little [illegible] a moderate success in business [illegible] also [illegible] compatible with [illegible] of the female capacity. We [illegible] have been wont to look [illegible] as a physical and intellectual [illegible] as a being [illegible] capable of more [illegible] interest in the sterner questions of life and [illegible] even in the [illegible] more appropriate [illegible] affairs, usually satisfied with [illegible]. We have been [illegible] and again, and told by those [illegible] void of the reasoning faculty and [illegible] only to those [illegible] which make them not [illegible] the intellect as upon the nature [illegible].

[illegible] that that woman, lacking [illegible], threatens to push man [illegible] all the occupations, [illegible] what he has always [illegible] prerogatives, and to laugh in [illegible] superiority. Can [illegible] is not such a very [illegible] in business success after [illegible] woman possesses some [illegible] substitute? Undoubtedly [illegible] slow going reason [illegible] intuition, a faculty [illegible] her own, and in [illegible] man's poor [illegible] as the creeping messenger boy to [illegible] telegraph.

[illegible] brought into contact [illegible] business callings [illegible] quick and decisive action, I am [illegible] astounded at the wonderful [illegible] of this feminine endowment [illegible] masculine coworkers [illegible] perspiring brows proceed [illegible] to weigh and measure pros [illegible] have seen her decide instantly [illegible] the proper course to pursue, [illegible] of observations have [illegible] intuitions been at fault, [illegible].

[illegible] with active force of mind, [illegible] leaders far behind [illegible] characteristics of the [illegible] says Roscoe, are delicacy [illegible] and rapidity of [illegible]. He asserts that woman sees [illegible] things which escape a man, [illegible] quicker sighted even physically [illegible] that women differ from [illegible] more varied, subtle [illegible] to knowledge, upon [illegible] without trying to remember [illegible] previous experience, [illegible]. The female intellect walks [illegible] more delicately and more refined and more [illegible] to which men's [illegible] carefully and ploddingly [illegible] all affirms that women [illegible] what is called good sense [illegible] implicated in theological [illegible] subjects more from [illegible] involuntary impressions [illegible] therefore, be young [illegible] truly and naturally [illegible] wrong, for they do at all.

[illegible] take the first [illegible] the second, [illegible] deemed [illegible] the second [illegible] we are warned, [illegible] reasoning, and in [illegible] to man; but in [illegible] above all, [illegible] what Mon[illegible] primesau[illegible] which takes [illegible] at all, at the [illegible].

[illegible] way that in [illegible] and de[illegible] woman, [illegible] must [illegible] against her [illegible] while in large [illegible] and earnest [illegible] she must [illegible] the required capac[illegible].

[illegible] business life only [illegible] faculty may be [illegible]. Nor [illegible] limit to her aspi[illegible] most valuable quali[illegible] in the worka[illegible] to read instantly [illegible] with whom we are [illegible] and this is one of [illegible] of the feminine en[illegible].

[illegible] the preeminence of [illegible] into character [illegible] than men to find [illegible] a pre[illegible] blockhead, [illegible] that they [illegible] passions and natural [illegible] without troubling [illegible] formal theory of them; [illegible] greater gravity [illegible] are bound to justi[illegible] afraid to form any [illegible] the formality of [illegible]. He calls women [illegible] and men phrenol[illegible] judging by sensations, [illegible] Rousseau again de[illegible] penetration, ails [illegible] to be distinctively la sci[illegible].

[illegible] greatest difficulties woman [illegible] against in business [illegible] Coleridge terms man's [illegible] on ratiocinative [illegible] stupid unbelief in the [illegible].

[illegible] your advice," said Cole[illegible] upon whose judgment, [illegible] experience of its rectitude, [illegible] almost as on an oracle. "I [illegible] opinion, for I am sure [illegible] right. But as to your fore[illegible] kindly leave them to me to. [illegible] Boston Transcript.

[illegible]TION AND SMALLPOX.

[illegible] Discovery and the Results [illegible] It Has Accomplished.

[illegible] were known, it would prob[illegible] that vaccination has not ne[illegible] that Jenner hoped for it. [illegible] so universally accept[illegible] seeing it nip epidemics [illegible] bud and so vastly re[illegible] within a few years, he [illegible] strangely unimaginative [illegible] of a day when vacci[illegible] so fully have triumphed as [illegible] smallpox from the world. [illegible] theory such a hope found [illegible] the human body fur[illegible] still, so far as known, on [illegible] this disease can mul[illegible] their virulence. Vacci[illegible] the body no longer habita[illegible] germs. If therefore the entire [illegible] given immunity through [illegible] being allowed for the [illegible] such unproductive germs [illegible] judgment else[illegible] the body, smallpox would [illegible] killed, there [illegible] so that it would [illegible] than there is to ex[illegible] of the great auk, [illegible] glyptodon. In theory, [illegible] require but a [illegible] in reality a century [illegible].

[illegible] why vaccination has [illegible] ideal achievement [illegible] sounds, is cause [illegible] so efficiently [illegible] smallpox that [illegible] that disease, and a gen[illegible] regarding it, [illegible] could [illegible] the fact that two [illegible] the disease [illegible] came to [illegible] they were in attend[illegible]

ance. If physicians fail to give themselves immunity, what shall we expect of the public at large?

The other chief factor [illegible] with careless ness to keep smallpox [illegible] existence is ignorance. So little is smallpox heard of now that many among the more ignorant classes scarcely know the meaning of vaccination. Health offices find many persons who suppose they are being vaccinated to [illegible] the blood. It does not matter much what they think so long as they submit to the operation. But many decline the boon, and the [illegible] remain susceptible to the disease. [illegible] protection itself, but force [illegible] upon no one. Abroad [illegible] vaccination is compulsory [illegible] being imposed, if any children [illegible] [illegible] aim of this is accomplished in this country in a more [illegible] by prohibiting unvaccinated children from attending upon the public schools. This measure, together with the constant vigilance of health office [illegible] in the cases [illegible] of infants.

But vaccination [illegible] It gives immunity for a time, but with growth [illegible] of [illegible]. Revaccination [illegible] the child [illegible] the vaccination does not give [illegible] throughout life. Immunity should be tested every few years, by [illegible] and only [illegible] admitted to this test [illegible] years past can at any time [illegible] fully assured that they are [illegible] ignorance of this fact is [illegible] smallpox a hold upon the community. Not alone the ignorant, but [illegible] of intelligence, suppose that [illegible] scar of a previous vaccination [illegible] they are immune, and [illegible] of this [illegible] the world [illegible] as if they had [illegible]. For such persons [illegible] with their [illegible].—Harper's Weekly.

The Trotting Ox.

Next to the elephant in general usefulness we should [illegible] the "trotting ox" of India. All [illegible] can be trained to [illegible] Rudyard Kipling. [illegible] straight, look [illegible] something in their [illegible]. One of the first things [illegible] is the jurring ox. [illegible] two wheeled cart, drawn by [illegible], cheap, speedy and [illegible] is the hansom cab of the native of Bombay.

All through the Madras [illegible] the ox is the common draft animal [illegible] in speed and size according to the weight for which he is required. Cattle of the Nagore breed, used by rich men to draw their state carriages, used to be kept near Delhi for carrying dispatches. Mr. Yon[illegible] was informed that they could travel with a soldier on their back [illegible] in the day [illegible].

The Nagore cattle [illegible] awkward [illegible] the English [illegible] legs under [illegible] the horse. "These are [illegible]" continues Mr. Yon[illegible] barred gate with the greatest ease. One owner possessed a cow which would jump an interesting [illegible] and a bull which would [illegible] go to water [illegible] again.—Leisure Hour.

Physicians' Visits.

A club in a Russian town is composed of 125 families that [illegible] at a cost of 50 cents a month [illegible] a physician, who visits them [illegible] intervals to look after the health of the members. If his advice [illegible] to do his [illegible] without further charge [illegible].

In this time of increasing tendency toward specialties in the practice of medicine and surgery it [illegible] that such a system [illegible] in America to any great extent, yet a New York physician was heard to remark not long ago that he considered this the only rational way to practice the healing art and thought that future generations would see it universally established. Unknown [illegible] more illness can be prevented than cured, and to have an authority [illegible] regularly into the food, habits and working habits of the family would be a valuable stepping to much costly ingenuity.—New York Times.

Bargain Hunting Women.

"This morning," said [illegible] saleswoman, "a woman comes up to me and says, picking up one of those tablecloths that's all gone now:

"'What's this marked down from?'

"'Marked down from nothin', madam,' says I, and she threw it down as if it burned her. Three or four did the same thing. So, says I to myself, 'My boy, you're here to sell goods, not to be honest,' so when the next one come along and asks the same old question I was ready for her.

"'Ninety-eight cents, ma'am,' says I, 'and marked down from $1.98, less than half price.'

"Six women made a jump for them, and they almost pulled them to pieces. There was eight dozen cloths on the table. Where are they now, ha? Gone, every last one. Gone like hot cakes. I'm a student, I am; a student of human nature. Go out in the street and get a cartload of cobblestones, rub 'em up with a rag, pile 'em on a table, call 'em paperweights, 18 cents, marked down from 24 cents. What'll be the consequence? You'll see the women staggering home with them wrapped up in pink paper."

"You make me tired," said the new man.

"How much do you get?" asked the other, leaning over.

"Fourteen dollars. What's that got to do with it?"

"Well, I get $16. You bet the boss knows a good man when he sees him."—New York Herald.

Waterloo.

I would say to those about to visit Waterloo don't, but, if you will, then go by rail and omnibus, take a field glass and a [illegible] study the country from the top of it. Employ no guide and resist all temptations to purchase Waterloo relics made last year, or photographs, which can be obtained both better and cheaper in Brussels.

The constant flow of English visitors to the field gives to foreigners especially the Belgians, an idea that Waterloo was the only really big battle in which British troops ever fought and beat the French, and in histories used by Belgian school children they are taught to believe that the victory was mainly owing to the prodigies of valor shown by the Belgian troops.

In Germany the victory is claimed for the Prussians, and no two accounts of the fight agree even as to the hour when the first shot was fired. The Germans speak of the fight as the battle of St. Lambert, the French call it Mont St. Jean, and why we call it the battle of Waterloo is one of these problems which, I fear, will never be solved.—Notes and Queries.

Carried the Ball Twenty-nine Years.

Andy Costen, a citizen of Wise county, Tex., was showing a minie ball at Decatur recently that he had taken out of his head. Mr. Costen was wounded in 1864 on a retreat from Dalton to Atlanta, Ga., under the command of Joseph E. Johnston, Frank Cheatham's division, in the Fifteenth Tennessee regiment. The ball entered just above the right eye and lodged in his right jaw, and since the wound healed has never pained him until recently, when a physician examined it, which resulted in the physician's extracting it from the place where it had been 29 years. The ball weighs 497 grains and has its original shape.—St. Louis Globe-Democrat.

The wine cellar of the house of commons is 100 feet long and generally contains about $5,000 worth of wine.

Dr. PRICE'S CREAM BAKING POWDER

MOST PERFECT MADE.

A pure Grape Cream of Tartar Powder. Free from Ammonia, Alum or any other adulterant.

40 YEARS THE STANDARD.

A BOWERY INCIDENT.

The Unhappy Outcome of a Gothamite's Belief in Jokes at Homes.

It happened on the Bowery, because that is the place where [illegible] the strange things happen. There was a crowd around the window of a furnishing store, the interesting [illegible] of which had [illegible] a bargain [illegible] In the crowd [illegible] young men, evidently friends because they had come up the street [illegible] and they spoke several [illegible] each other as they stood in front of the window. One of the young men stood behind the other, who then [illegible] his left [illegible] looking [illegible] deeply very much interested in the window [illegible].

The other of the young men was a humorist [illegible] his hand [illegible] the [illegible] his friend's watch [illegible] [illegible].

He was [illegible]

[illegible]

"[illegible]" said the man.

"Give it to him! That's the way to try it [illegible] another and he [illegible] in the [illegible] The [illegible] all the [illegible] crowd [illegible] the Bowery. The [illegible] Seward [illegible] a policeman caught the [illegible]. Both of [illegible] and [illegible].

"He [illegible] my watch," said the young man [illegible].

"It's a joke," [illegible].

"That's what it will say," exclaimed [illegible].

"Hold a [illegible] the police [illegible] yanked them [illegible].

Meantime the young man who made the charge [illegible] with his friend. As the policeman started away [illegible].

"Say, officer, there's some mistake here. You see, my friend [illegible] was [illegible] and took my watch chain. He was trying to play a joke on me."

"The [illegible]

"What do I get [illegible] this licking?" [illegible] said. "You can't [illegible] I can't do [illegible] for the [illegible] and this [illegible] You've got to do something, or I'll [illegible]."

The [illegible] away [illegible] and a [illegible] up—New York Sun.

The Swedish geographer, Bartholomew, [illegible] of the mapping of the world, [illegible] that only [illegible] of the land surface of the globe may still be declared as unexplored.

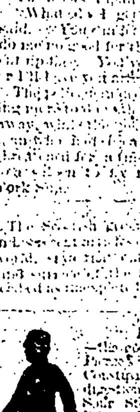

IT STAYS BY YOU —the good that's done by Dr. Pierce's Pleasant Pellets. In Constipation, Biliousness, Indigestion, Jaundice, Dizziness, Sour Stomach, and Sick or Bilious Headaches, they give a permanent cure. There's no reaction after them; their help lasts.

For breaking up attacks of colds, chills, fevers, rheumatism, neuralgia, and kindred derangements, resulting from severe exposure, nothing can compare with these little Pellets. They're the smallest, the easiest to take, and the most natural remedy.

They're guaranteed to give satisfaction, in every way and in every case, or your money is returned. What more can you ask for, with a medicine?

Whether it's Catarrh itself, or any of the troubles caused by Catarrh, the makers of Dr. Sage's Catarrh Remedy will pay you $500 if they can't give you a complete and permanent cure.

The worst cases of chronic Catarrh in the Head yield to this remedy.

Dr. Price's Cream Baking Powder

A Pure Grape Cream of Tartar Powder.

WANTED

At the W. C. T. U. Home and Employment Bureau, 130 N. Tejon st., situations for all kinds of hotel and domestic help also clerks, seamstresses, etc. Work by the day or hour furnished on short notice. First class nurses registered here. Evening classes in English branches.

WANTED.

At Pioneer Agency, established Nov. 1, 1887, male and female help for various kinds of employment at best of wages. FOR EXCHANGE, a 160 acre improved ranch without incumbrance within 15 miles of city for house and lot in the city. FOR SALE—160 acre ranch 13 miles of [illegible] water and timber in abundance, house, stable, etc., at a sacrifice and easy terms. Property of every description for sale or trade. A. N. PEALE, Employment and Real Estate Agent, 104 S. Tejon.

ONE CENT!

Hereafter all Classified Advertisements in The Gazette, including Wanted, For Sale, To Rent, Lost, Found, To Exchange, To Loan, and all Miscellaneous notices will be published under their respective heads for ONE CENT PER LINE for each insertion until further notice.

WANTED.

WANTED—Everybody to call at the Colorado Springs Furniture Company to see all the latest styles in furniture, 105 North Tejon st.

WANTED—A young lady would like position to do general housework by day, week or month. Address No. 2 North Chestnut.

WANTED—Someone to adopt a two months old girl. Address No. 2 North Chestnut.

WANTED—Position on a ranch by man and wife; would [illegible]. Call or address [illegible].

WANTED—[illegible] guaranteed [illegible] C. M. Brown, 25 N. Tejon st.

WANTED—All friends [illegible] on the Cheyenne [illegible] Way [illegible] the original Hall Way House [illegible] on the road.

WANTED—Teleg[illegible] Address Fred Arnold, P. O. Box [illegible].

WANTED—Someone to take team for [illegible] Address [illegible].

WANTED—An American man of [illegible] would [illegible] any light work [illegible]. Address [illegible].

WANTED—[illegible] Address C. [illegible] Colorado City.

WANTED—[illegible] general [illegible].

WANTED—A good cook for general housework; reference required. [illegible] North Tejon st.

WANTED—A position in a [illegible] by [illegible] M. E. McF., this office.

WANTED—To [illegible]. Address P. O. Box [illegible].

WANTED—[illegible] Address 25 South Weber street.

WANTED—To [illegible] Half Way House, [illegible] C. B. [illegible] Colorado ave., Colorado Springs.

WANTED—[illegible] years [illegible] Address this office.

WANTED—[illegible] Call [illegible] Cascade.

WANTED—[illegible] 11 South Weber.

WANTED—[illegible] Call [illegible] Colorado.

WANTED—[illegible] Only [illegible] North Weber.

WANTED—By [illegible] Call or address [illegible] W. H. M.

WANTED—Ladies, dresses and jackets [illegible] to clean, alter and [illegible] John McBell [illegible] Dry Goods store.

WANTED—[illegible] rooms [illegible]. Address P. O. Box [illegible].

WANTED—A Partner with capital to invest in [illegible] Cripple Creek; the [illegible] [illegible]. Address [illegible] Cripple Creek, Colo.

WANTED—Buyers to [illegible] The Horn Western Gem Co.

WANTED—[illegible] first class laundry; [illegible].

WANTED—People to know that you can get good room and board at the St. James for $5.00 a week; good table board at $4.00 per week by the month.

WANTED—Tenant for [illegible] room [illegible] North Weber street.

WANTED—Horses to winter; good grass and shelter; or good grass and fed hay each day, or stabled nights. Perkins Bros.

WANTED—[illegible] house [illegible] North end [illegible] residence property in Colorado Springs. Also, for sale, choice lot on Nevada ave., in Easton's Addition, for $[illegible]. Must be sold before Dec. 1st. Also [illegible] lots in Gookin's Addition at sacrifice. Also lots [illegible] Address J. F. Curtis & Co., 21½ North Tejon st.

WANTED—Everybody to take their prescriptions to the Colorado Springs Drug store, where they will be carefully compounded by an experienced druggist.

WANTED—Buyers of furniture to call and inspect the stock of the Colorado Springs Furniture Company before they make their selections. You will always be suited there. No. 105 N. Tejon st.

WANTED—A good second-hand roll top office desk; must be cheap. Address Box 30, city.

WANTED—To lease a mining claim at Cripple Creek by responsible party. Box 56, city.

WANTED—To buy a family horse and surrey. Call in the morning at 415 South Cascade.

WANTED—An energetic capable Bookkeeper for the Garden Ranch. Must come well recommended. Address P. O. Box 56, city.

WANTED—The people of Colorado Springs and vicinity to buy their furniture of the Colorado Springs Furniture Company, at No. 105 N. Tejon st.

WANTED—Two first class dressmakers from the east would like some dressmaking to do for a few weeks; would go out by the day or work at home, at 25 N. Weber st.

WANTED—Young gentlemen and ladies anticipating a course of instruction in shorthand and typewriting to know that they can receive the most thorough course of instruction in the city at Miss Moore's School of Shorthand and Typewriting, fourth floor Bank Block.

TO RENT.

TO RENT—On first floor, 4 suitably furnished room, open grate and electric light, private entrance. No. [illegible] Cascade ave. Gentleman preferred, [illegible] reasonable rent.

TO RENT—Three unfurnished rooms for housekeeping at $[illegible] per month, at 225 S. Tejon st.

TO RENT—Three furnished rooms for housekeeping: [illegible] S. Weber.

TO RENT—After Dec. 1st, 511½ East Willamette ave., 4 rooms, south front, with bath, chicken house, gravel walks, and lawn; $15 per month. Address [illegible] N. Corona.

TO RENT—A furnished house of six rooms and bath, or rooms for housekeeping; 315 East Vermijo.

TO RENT—Pleasant furnished rooms. Apply 118 North Tejon st.

TO RENT—Stable close to business center, accommodations for two horses and three carriages; hay loft. Apply to [illegible] P. [illegible], 110 Pike's Peak ave.

TO RENT—Pleasant, sunny, front rooms, with board, at 14 E. Willamette; reasonable rates. Miss Marriott.

TO RENT—Furnished rooms with board, single or en suite. 306 N. Tejon.

TO RENT—Furnished rooms, sunny exposure; good location, with bath; corner Kiowa and Tejon.

TO RENT—On account of being sick and unable to see to the store, I will rent store room and fixtures, and a part of the house if desired, to the right party. 325 S. Tejon.

TO RENT—Furnished pleasant 3, [illegible] house, 412 S. Tejon.

TO RENT—Very desirable rooms, with board, convenient and nice. 352 N. Tejon.

TO RENT—Furnished rooms at 212 N. Tejon. Reasonable if taken for winter.

TO RENT—Two furnished, sunny rooms, new and never occupied, pleasant location, electric light, privilege of bath; 22 North Weber.

TO RENT—Furnished room, right location; 132 N. Nevada avenue.

TO RENT—Rooms and board. Nicely furnished rooms from $5 to $12 a month, with furnace heat. Board $5 a week, nice table. Mrs. E. Hazen, 726 East Huerfano st., Gillingham house.

TO RENT—A seven room cottage, furnished, 314 E. Platte ave., opposite the North park. Inquire at 103 E. Platte ave.

TO RENT—Six room house on Nob Hill, very cheap. Inquire 126 E. Platte ave.

TO RENT—Sunny room in good locality; furnace heat; electric light; bath. Call at 212 E. Monument.

TO RENT—Rooms in the Midland block with steam heat. John Lennox.

TO RENT—Pleasant room with board, electric lights, bath; central location, 218 E. Pike's Peak ave.

TO RENT—Seven brick with bath and grate, at 1408 Lincoln ave., $15. J. F. Maybury, Room 41, Bank Building.

TO RENT—5 room cottage, neatly furnished, cheap to permanent parties. 415 S. Tejon.

TO RENT—Very desirable and sunny rooms, with board; 715 N. Cascade.

TO RENT—Furnished rooms; bath, hot or cold water, electric lights. 31 W. Bijou st.

TO RENT—Pleasant rooms with bath, electric lights, furnace heat, open fires; two blocks from car line. 217 E. Monument.

TO RENT—The four-room house, chicken house, stable and large grounds, cor. Dale and Institute sts. Address P. O. Box 841.

TO RENT—A three-story, 11-room modern house, with barn, 123 N. Weber, to lease at $40 per month. A 4-room modern cottage, bath, sewer, water closet, 126 E. Las Animas; rent cut to $15. Reed Bros., 25 S. Tejon.

TO RENT—Desk room at 20 E. Pike's Peak ave. W. H. Bacon.

TO RENT—Very desirable furnished rooms in private family, 217 N. Cascade ave.

TO RENT—300 acres, good 10-room house, stable, water, etc.; adjoining the city north. Tutt & Penrose.

TO RENT—Pianos, organs and sewing machines, at Aiken's Music Store on Pike's Peak Ave.

TO RENT—Pleasant offices in the Gazette building, with all modern conveniences. Apply at Business office or Henry Lell, Wills & Co.

TO RENT—Pianos, organs, and sewing machines. Hext & Williams, 21 N. Tejon st.

FOR SALE.

FOR SALE—All the latest styles of furniture, solid, unique, quaint and catchy; at Colorado Springs Furniture Company, at 105 North Tejon st.

FOR SALE—The Oyster and Short Order Restaurant on corner Tejon and Huerfano sts., will be sold very cheap. Also the furniture of the Brunswick House, nw corner Nevada ave. and Huerfano st. Will be sold together or separately very low—below half of the original cost. Inquire at the restaurant, nw corner Tejon and Huerfano sts.

FOR SALE—½ interest in patented mining claim joining the Prince Albert; cheap for eight days only. W. W. Williamson, 10½ S. [illegible].

FOR SALE—Furniture, spring mattresses, [illegible] shades, [illegible] at Colorado Springs Furniture Company, 105 North Tejon st. Call [illegible].

FOR SALE—New $15 Alaska Refrigerator for [illegible] North Weber st.

FOR SALE—Outfit for keeping one driving horse [illegible]. 123 S. Tejon st.

FOR SALE—A first class restaurant [illegible] town, doing a splendid business; [illegible] for selling. Address G. P.

FOR SALE—Pure [illegible] Address [illegible] Box 566.

FOR SALE—Very large Ulster, new, cost [illegible]; [illegible] Z. Postoffice.

FOR SALE—A side-bar, top buggy, in fair [illegible] $20. Address [illegible] Gazette office.

FOR SALE—[illegible] value, account leaving; carriage and harness—horse [illegible] splendid roadster, and perfectly [illegible] lady to drive; easy carriage; [illegible] this office.

FOR SALE—The entire stock of the El Paso [illegible] Stable and driving horses, buggies, surreys, victoria, [illegible]. Call at the El Paso stable in Colorado City or Manitou.

FOR SALE—Furniture of a 6 roomed house, new, at a great sacrifice; Brussels carpets, bookcase, sideboard, chairs, [illegible] will sell any piece or all if desired. Box 15, Postoffice.

FOR SALE—Horse and buckboard; horse single or saddle back. For further [illegible] Lock Box 116, Colorado Springs.

FOR SALE—Everything in the Lorse goods [illegible] at present the bank[illegible] of E. F. Wolfe & Co.

FOR SALE—A heating stove, cheap. Apply [illegible] North Tejon.

FOR SALE—A Buckboard and single harness, [illegible] cheap. Address 422 East [illegible].

FOR SALE—Buckboard with pole and shafts, [illegible] at El Paso livery.

FOR SALE—100 shocks of corn fodder for [illegible] to manager of the Springs Garden Ranch.

FOR SALE—Or Trade: Cripple Creek, corner [illegible] room hotel, completely furnished [illegible] small amount of cash and clear property in Colorado Springs or Pueblo. Fitch & [illegible], Pueblo, Colo.

FOR SALE—Tin Shop at a bargain. J. H. [illegible].

FOR SALE—Corn, wheat, corn and wheat [illegible] and bran mixed, and oyster shells, all good to make your hens lay. R. Haswell, E. Huerfano.

FOR SALE—The finest 2 seated surrey in the city, price $60. Inquire of Mr. Brooks, of Lunt, Ariel & Brooke, Bank block.

FOR SALE—Or Trade: a valuable piece of [illegible] real estate near Pike's Peak ave., one block from Postoffice. For particulars address P. O. Box 41.

FOR SALE—Cassler's Oriental Paste, for all skin diseases; wholesale and retail at Armbruster's, 113 E. Huerfano.

FOR SALE—All the best brands of cigars at [illegible] Colorado Springs Drug store.

FOR SALE—A lot on North Cascade, in the [illegible] block, size [illegible] price $600. Apply to J. M. Bolton, Gazette office.

FOR SALE—All the popular patent medicines at the Colorado Springs Drug Store, 101 South Tejon.

FOR SALE—Or trade—A fine team, large bay horses, good for single or double carriage, or heavy draft. Also set double harness, and spring wagon. Will take good mining stock. Sill, Gwynn & Sill, 116 E. Pike's Peak ave.

FOR SALE—Flower pots, window boxes, lawn and cemetery vases, hanging baskets, etc. Upstairs, 21 E. Huerfano, Pottery office.

FOR SALE—A corner lot in the North End addition; size 100x150; price $2,100. A splendid investment. Address J. M. Bolton, Gazette office.

MISCELLANEOUS.

JUST RECEIVED—All the latest styles in furniture, unique and pretty, at the Colorado Springs Furniture Company, 105 N. Tejon street. You are invited to call and see all the new things in that line.

PICKED UP—Small pony mare, black and gray, heavy mane, two white hind feet, at the Half Way House, Cheyenne road.

FOR FIRST CLASS Table Board, 103 North Tejon. Rates reasonable.

BROADWAY PLACE, 317 Broadway, Pueblo; first class, board, and rooms. Everything new.

SNAP—Folding bath tub, with patent steam heating apparatus, cheap for cash. Call at once at 319 East Bijou street.

MR. Jas. H. Hayden, expert piano tuner, is here from Denver. Leave orders with Dr. Hayden, 24 Bagerson Block.

FIRST CLASS Dressmaker will go in families at $1.50 per day. Children's clothing a specialty. 122 South Cascade ave.

CHOICE Cut Flowers, Roses, Carnations, Chrysanthemums and Violets. Also a fine lot of House Plants, Palms, Ferns, etc., at Victor Johnson's Greenhouse, Irywild.

YOU CAN BUY Furniture today cheaper than ever, and it always pays to buy the best and the latest styles. You will always be suited at the Colorado Springs Furniture Company's, 105 N. Tejon st.

GARDEN Tract for rent, 15 acres, near town, cheap. W. W. Williamson, 10½ S. Tejon st.

PIANO TUNING—Work guaranteed; refer[illegible] Aiken's music store, where orders may be left. A. F. Colvin.

LEAVE Orders for Baur's Philadelphia Ice Cream at the Ceylon tea store, 21 E. Kiowa.

ARE you insured? We carefully write policies of insurance, on dwellings, furniture, merchandise, and store buildings in strong and long-established companies. L. E. Dwinell & Co., Room 11, Bank Block. Call and see us.

ARE you in search of a home or vacant property that is a good investment and a genuine bargain? Call on L. E. Dwinell & Co., room 11, Bank Block. Any properties listed with us cheerfully shown.

KOAL, Koke or Coal—Leave orders for it at Russell's, 9 East Huerfano.

LADIES wanting fall and winter sewing done at reasonable prices, please call at No. 10 S. Tejon street, upstairs, rooms 20 and 21.

FINE DISPLAY of furniture can be seen in the large show window of the Colorado Springs Furniture Company at 105 North Tejon street. Several carloads of the latest styles have just been received. If you want anything pretty and unique, now is the time to buy. The prices are lower than ever.

[illegible] Oriental Paste, at Armbruster's, 113 East Huerfano.

CIRCULATING LIBRARY—No. 1 E. Kiowa. Foreign books and music.

THE Horn Western Gem Co. have the finest gems in the State.

LOST.

LOST—Black Cocker bitch pup. Return to Johnson & Curtis, Opera House block, and receive reward.

LOST—On S. Tejon street, a roll of carpeting. Finder please address C, this office.

LOST—Gentleman's gold cuff button, square with raised letter W on top. Leave at this office and receive reward. F. W.

LOST—Leather buggy cushion. Finder please return to J. P. Curtis & Co.'s real estate office and receive reward.

LOST—Small fox terrier; black patches over face and ears, no markings elsewhere. Reward if returned to 304 E. Bijou.

LOST—A reward will be paid for the return of a shepherd dog (yellow with black hair terminated); answers to the name of "Shep." Rear of 13 South Nevada ave.

TO LOAN.

MONEY TO LOAN—$[illegible], $[illegible], $[illegible], $[illegible] on choice improved property. J. F. Maybury, 41 Bank Building.

LOANS AND INVESTMENTS—Money to loan. First-class loans for investors; houses to rent, furnished and unfurnished; bargains in properties, improved and unimproved. Edward Ferris, 101 Pike's Peak avenue.

TO TRADE.

TO TRADE—For good mining stock, a corner lot, 113x134, five blocks from Opera House. Apply Harriott & Prentice, El Paso block.

TO TRADE—Good lots in all parts of the city for mining stocks. Harriott & Prentice, El Paso block.

TO TRADE—We want to trade fine laundry work for hard money. Call at the Flute Laundry.

High-Class

TAILORING

At Popular Prices.

All work done on the spot by first class workmen. An immense stock of the finest woolens. Everything high grade.

Satisfaction Guaranteed.

Auth Bros.

Tailors.

RAILROAD NOTICES.

Rapid Transit Time Card.

Cars leave Tejon and Pike's Peak avenue every 15 minutes for Colorado City and Manitou. All cars run through.

Cars run between Moreno avenue and Cucharas street every ten minutes from 6:00 a. m. till 10:20 p. m.

Cars for Cheyenne canon and Roswell run every half hour from 9 a. m. till 6:30 p. m. and every hour between 6:00 and 9:00 a. m. and 6:30 and 10:30 p. m. Last car leaves car house for canon at 10:00 p. m. Last car leaves car house for Roswell at 10:30 p. m.

Spruce street car leaves Pike's Peak and Tejon streets every hour from 6:10 a. m. till 9:10 p. m.

Knob Hill and Printers' Home car leaves Huerfano and Tejon streets every hour from 6:10 a. m. till 9:40 p. m.

First cars leave one hour later on Sunday mornings.

Cars will be in waiting at Opera House after all attractions, for all directions.

DENVER AND RIO GRANDE.

RIO GRANDE.

5:43 morning train lands you in Denver at 7:45 o'clock. You can have all day in Denver, and return leaving there at 1:45 p. m., 4 p. m., 7:30 p. m., or 8:00 p. m. every day. Ticket office 16 N. Tejon st.

AT THE RIO GRANDE.

Chicago one way $12.25.

St. Louis one way $15.25.

Missouri river one way $10.75.

Via all lines. Ticket office, No. 16 N. Tejon street.

ST. LOUIS 29 HOURS. CHICAGO, 30 HOURS.

Via the D. & R. G. and Burlington. Leave Colorado Springs at 5:43 a. m. every day. Ticket office 16 N. Tejon st.

REDUCED RATES.

Denver & Rio Grande R. R. To Salt Lake and Ogden $16.00. Two through daily trains. Ticket office 16 N. Tejon St.

CALIFORNIA.

Via D. & R. G. RR., two daily trains.

1st class 30-day tickets $55.

1st class continuous passage $45.

2d class, tourist, $30.

Round-trip, good till April 30, first class, $80.

16 North Tejon St.

Rio Grande, 2 daily trains to Aspen, Glenwood and Grand Junction.

ATCHISON, TOPEKA AND SANTA FE.

REDUCED RATES TO CALIFORNIA.

The Santa Fe make round trip rate to all California common points, sixty dollars ($60), commencing Oct. 15th. Good returning to April 30th, 1894; first-class.

EXCURSIONS.

Weekly, personally conducted excursions, via Santa Fe Route, to Los Angeles and San Francisco. Leave Colorado Springs Monday, arrive Los Angeles Wednesday and San Francisco Thursday. Full information and printed matter descriptive of California may be had at city ticket office in Opera House block, and at depot East Pike's Peak ave.

WINTER TOURIST RATES.

Commencing Oct. 15th Santa Fe route will sell at reduced rates to Texas and Louisiana points, winter tourist tickets.

LOW RATES VIA SANTA FE.

Commencing Nov. 1st, after close of World's Fair rates:

Chicago	$23 25
St. Louis	18 25
Kansas City and Intermediates	10 75
California Points, Tourist	30 00
Round Trip, to April 30	60 00
Round Trip, nine months	70 00
Winter Tourist tickets to Southern points at lowest rates.	
Glenwood Springs, round trip	16 00
Aspen, round trip	18 00
Ogden and Salt Lake	18 00
Cripple Creek, one way	2 50
Round Trip	4 50

City ticket office No. 16 North Tejon st.; depot office, East Pike's Peak ave.

ROCK ISLAND.

SOLID VESTIBULED LIMITED TRAINS

Colorado Springs to Chicago via Omaha or Kansas City without change and all meals on our own magnificent dining cars, via Great Rock Island.

Lowest rates—via Rock Island.

Best line east—Rock Island.

FIRST CLASS

Service in every particular, and all meals in dining cars, via Rock Island.

FINE PLAYING CARDS.

Send ten cents in stamps to John Sebastian, Gen'l Ticket and Pass. Agt. C. R. I. & P. R'y, Chicago, for a pack of the "Rock Island" Playing Cards. They are acknowledged the best, and worth five times the cost. Send money order or postal note for 50c., and will send five packs by express, prepaid.

Above for sale at City ticket office, 12 Pike's Peak Ave.

THE WESTERN TRAIL

is published quarterly by the Chicago, Rock Island & Pacific Railway.

It tells how to get a farm in the West, and it will be sent to you gratis for one year. Send name and address to "Editor Western Trail, Chicago," and receive it one year free.

Elegant meals in Dining Cars of the Rock Island.

HIGH FIVE OR EUCHRE PARTIES

should send at once to John Sebastian, G. T. A., C. R. I. & P. R. R., Chicago. Ten cents, in stamps, per pack for the slickest cards you ever shuffled. For $1 you will receive free by express ten packs.

CALL

At Rock Island ticket office, 12 Pike's Peak ave., and find out all about it before you start out on an eastern trip. Sleeping car reservations through to destination, and all information will be cheerfully given you. Lowest rates; best service.

NEW LINE TO TEXAS.

The Great Rock Island Route is now maintaining a STRICTLY FIRST CLASS service to Fort Worth and other Texas points at the lowest rates. For full particulars call at city ticket office, 12 Pike's Peak avenue.

Sleeping-car reservations through to destination, all meals on our own magnificent dining-cars, solid vestibule trains through to Chicago via Omaha [illegible] Kansas City—Pullman Palace sleeping cars, elegant free reclining chair-cars, [illegible] polite courteous treatment by employees; in short, everything that goes to make a strictly first-class passenger service, and positively lowest rates offered by the Great Rock Island route.

140 MINUTES.

This is the time actually consumed every day between Colorado Springs and Denver by the popular Rock Island flyers.

UNION PACIFIC.

Effective October 15th, the Union Pacific will place on sale to Portland, and California points and return at $60.00, tickets to be limited to 15 days in each direction, with final limit to April 30th, 1894. Stop-overs will be allowed in California and beyond Huntington, Ore., within the limit of ticket, regardless of the transit limit. For further information apply to W. G. RICE, City Ticket Agent, No. 11 Pike's Peak avenue.

Taking effect October 15th, the Union Pacific will place on sale round trip tickets to all principal points in Texas, Louisiana and Mexico. Remember that this is the only line running through sleepers to Fort Worth, Dallas and New Orleans. For further information apply to W. G. RICE, City Ticket Agent.

Taking effect from November 1st, 1893, the Union Pacific R'y will place on sale one-way tickets to Council Bluffs, Kansas City, St. Joe and Atchison at $10.75; Sioux City, $11.75. The rates on tickets to Texas points have been greatly reduced; round trip tickets to all principal Southern points at very low rates. Remember this is the only line running through sleepers to New Orleans, Fort Worth and Dallas, and by far the shortest. For any information apply to W. G. Rice, city ticket agent, 11 Pike's Peak avenue.

MISSOURI PACIFIC.

After the Fair is over the great Missouri Pacific Railway Company will still continue the cheap rates to all Eastern points, using the following rates for basing purposes—

From Pueblo, Colorado Springs and Denver to:

Kansas City	$10 75
St. Louis	18 25
Chicago	23 25

A direct connection is made at Pueblo, Colorado Springs, Manitou and Denver with The Missouri Pacific "Fast Mail," connecting in all Union Depots for New York, Boston, Washington, Memphis, New Orleans, and Hot Springs, Ark. Only one change of cars between Colorado and New York City.

Pullman Buffet Sleepers, with circulating library; also elegant free reclining chair cars of the latest model.

All trains heated with steam and lighted with gas.

See your nearest ticket agent for full information, or write

C. A. TRIPP,
G. W. F. & P. A., Denver.

E. E. HOFFMAN,
Traveling Passenger Agent, Denver.

CHANGE IN TIME OF THE "MISSOURI PACIFIC FAST MAIL."

Commencing Nov. 12, 1893, the great Missouri Pacific Railway Company will shorten the time of its fast mail train, eastbound. Under the new schedule this justly popular train will leave Denver at 4 p.m., Colorado Springs at 6:25 p.m., arrive at Pueblo at 7:10 p.m., leave Pueblo at 8 p.m., arrive Kansas City 7:20 p.m., leave Kansas City at 8:25 p.m., and arrive at St. Louis at 6:55 a.m., where a direct connection is made in Union depot for all points north, east or south.

By this change in time a direct connection is made at Pueblo with D. & R. G. Train No. 4, from the west, and D. & R. G. Train No. 101, from Southwestern Colorado, enabling passengers to make a great saving in time over the present eastern connection.

By this change in time the great Missouri Pacific Railway Co. has demonstrated its warm friendship toward Colorado in again reducing the time between the West and East.

THE WABASH ROUTE.

FIFTY-SIX HOURS TO NEW YORK

Via the Wabash. Leave Denver, Pueblo and Colorado Springs, Monday evening. Arrive Kansas City Tuesday, 5 p. m.; arrive Toledo (Wabash Short Line), Wednesday, 4:30 p. m.; Leave Toledo (Lake Shore Flyer), Wednesday, [illegible] p. m.; arrive New York (New York Central) Thursday, 11 a. m.

Avoid the rush and crowd at Chicago.

C. M. HAMPSON, Commercial Agent, 1224 17th St., Denver, Colo.

IF YOU ARE GOING EAST

It will be to your advantage to know:

The Wabash is the Short Line between Kansas City and St. Louis.

The Wabash is the shortest and most direct route between Kansas City and Detroit or Toledo, connecting at both those points with the Trunk Lines East.

The Wabash forms the most convenient route from western points to Chicago, and lands passengers in Chicago more conveniently to the World's Fair lines than any other road.

The Wabash runs finer equipment for both first and second class passengers than any other route.

Call or write C. M. Hampson, Commercial Agent, 1224 17th St., Denver.

THE BURLINGTON.

THE POPULAR EAST-BOUND NIGHT TRAIN

Is the Burlington flyer leaving Denver daily at 8:30 p. m., arriving in Chicago at 8:25 a. m. and St. Louis at 7:10 a. m. the second morning making close connection with all fast trains for East and South. For full information call on any railroad ticket agent or address G. W. VALLERY, General Agent, 1700 Larimer st., Denver, Colo.

THE CRIPPLE CREEK STAGE AND TRANSFER LINE.

Connects with all the Midland trains at Florissant for Cripple Creek.

F. R. ATHERTON, Proprietor.

REMARKABLE DISTRIBUTION OF Standard Books!

AT NOMINAL PRICES,

And that can only be made possible by our co-operation for the benefit of our readers. These books cannot be obtained at less than wholesale price in any other way than as described below.

WE CHANGE NUMBER EVERY ISSUE.

Book Coupon No. 65[illegible]

Cut out three of these Coupons numbered differently (any number as long as they are different), and send to us with four 2 cent stamps, and the book ordered by you will be sent free of expense.

Name..............................

Street..............................

Town.................. *State*..............

Name of Book wanted..............................

Address "Book Department."

PREMIUM LIBRARY.

Price 25c. Our Price to Senders of three Coupons 8c Post-paid.

NOW READY:

No. 1.—The Reveries of a Bachelor; or, a Book of the Heart........By Ik. Marvel
2.—Lays of Ancient Rome, with over 100 illustrations........By Lord Macaulay
3.—A Tillyloss Scandal........By J. M. Barrie
4.—The House of the Seven Gables........By Nathaniel Hawthorne
5.—Cranford, with illustrations........By Mrs. Gaskell
6.—The Coming Race........By Lord Lytton
7.—Dream Life........By Ik. Marvel (Donald G. Mitchell)
8.—Frankenstein; or, The Modern Prometheus........By Mrs. Shelley
9.—A Book of Golden Deeds........By C. M. Yonge
10.—Mosses from an Old Manse........By Nathaniel Hawthorne
11.—The Scarlet Letter........By Nathaniel Hawthorne
12.—Essays of Elia........By Charles Lamb
13.—Vicar of Wakefield........By Oliver Goldsmith
14.—Twice-Told Tales........By Nathaniel Hawthorne
15.—Paul and Virginia........By Bernardin de Saint Pierre
16.—Story of an African Farm........By (Ralph Iron) Olive Schreiner
17.—Lays of the Scottish Cavaliers........By Wm. Edmonstoune Aytoun
18.—Lucile........By Owen Meredith (Robert Lord Lytton)
19.—Dreams........By Olive Schreiner
20.—Black Beauty........By Anna Sewell

Send three Book Coupons for any book offered with 8c in stamps, and you will be delighted.

SIMON BROS' DAIRY.

Fresh Milk, Cream, Skim Milk and Buttermilk

Delivered daily in Colorado Springs, Colorado City and Manitou. Orders by postal card will receive prompt attention.

ONE PILL FOR A DOSE.

A movement of the bowels each day is necessary for health. These pills supply what the system lacks to make it regular. They cure Headache, brighten the Eyes and clear the Complexion better than cosmetics. They act mildly, neither gripe nor sicken as other pills do. To convince you of their merits we will mail samples free, or a full box for 25 cents. Sold everywhere. Bosanko Med. Co., Phila. Pa.

Sold by F. R. Robinson, Druggist.

NEWSPAPERARCHIVE®.com

THE GAZETTE.

DAILY WEATHER RECORD.

The following meteorological report is furnished by the United States Weather Bureau office in this city. Observations recorded in local time.

Nov. 15, 6 p. m., to Nov. 16, 6 p. m., 1893.

Temperature at 6 a. m.	41
Temperature at 12 m.	60
Temperature at 6 p. m.	50
Maximum temperature	63
Minimum temperature	25
Mean temperature	44
Maximum barometric pressure in inches	23.76
Minimum barometric pressure in inches	23.69
Mean velocity of wind, miles per hour	11
Maximum velocity of wind and direction	24 nw
Relative humidity at 6 a. m.	21
Relative humidity at 12 m.	9
Relative humidity at 6 p. m.	10
Mean relative humidity	14
Mean dew point	13
Precipitation in inches	0
Sun temperature	95
Sunshine percentage	85

The Gazette has a larger circulation in Colorado Springs than all other daily newspapers combined.

Mr. John G. Shields was reported quite ill yesterday.

Sir Moreton Frewen has returned and is a guest at the El Paso club.

A timber fire was burning yesterday in the hills northwest of the city.

Mrs. Albert Wright has returned from a visit at her former home in Ft. Madison, Iowa.

Mr. Guy Bartlett returned yesterday from Chicago, where he was employed during the summer.

In the County Court yesterday Mrs. E. C. Meyers filed a suit for divorce from W. C. Meyers.

John Minium, son of Judge B. Minium, died at Colorado City yesterday of consumption, aged 26 years.

Dr. Sarah Ellis, a homeopathic physician has located at No. 313 East Bijou street and will practice medicine.

The candy sale at the First Congregational Church yesterday afternoon and evening was well attended and altogether a very pleasant affair.

The Wilbur Dry Goods Co. will have a great bargain sale to-day and to-morrow. For particulars see their announcement elsewhere.

Monte Rosa lodge, No. 1, I. O. O. F., will hold its regular meeting to-night at 7:30. A full attendance of all members is desired. Visitors cordially invited.

Frank Atherton has purchased two new Concord stages for use on the Cripple Creek stage line from Divide. They will be put into service immediately.

Special communication of El Paso lodge No. 13, A. F. and A. M. to-night, 7:30 sharp. Work on M. M. degree. All visiting brethren cordially invited to attend.

Mrs. Celia W. Chapman and family desire to extend their sincere thanks to the many friends for the kindness shown at the time of the sickness and burial of Nellie Chapman.

S. P. Curtis & Co. sold yesterday the east half of lot 9, Edgerton's subdivision of block 214 to F. F. Rudy for $2800; also the west half of the same block to H. E. Bassett for $2200.

A cold wave is reported on the way, and evidently many people believe it, for over forty pairs of skates have been left at Frank Bumstead's machine shop on Cascade avenue to be sharpened.

The Famous Shoe store will have an extraordinary sale to day and to-morrow. They announce that it will be the greatest sacrifice they have ever made. We call attention to their announcement elsewhere.

The Ladies' Foreign and Home Missionary Society of the M. E. Church, South, will give a social at the parsonage, No. 221 East Cucharas street, this evening. The usual pleasant time is promised to all who attend.

The Columbian Club is the name of a new dancing club that has been organized in the city, and numbers fifty-five members. The first dance of the club is to be given Nov. 23 and will be followed by dances on Dec. 28 and Jan. 27.

At the meeting of the Colorado College Scientific society, to be held this afternoon at 4 o'clock, President Slocum will read a paper on "The Ethical Problem of the Public School System." The public is invited to attend the meeting.

The text books for the Civics circle have come, and may be obtained at The Gazette office to-day, or at the Winter Night College this evening. It will add to the interest of the evening if as many as possible can obtain the books beforehand.

Emery P. Moon's weekly weather record for week ending Nov. 15, taken at Husted, Colo.: highest temperature, 69 on the 9th; lowest temperature, 3 on the 12th; weekly mean temperature, 32.71. Direction of the wind, south three days, north four days.

Mr. H. Collbran, general agent of the Santa Fe, was here yesterday to attend the meeting of the Midland Terminal directors. He states that Taylor & Brunton, the Aspen men who are to put in the concentrator at Midland, will visit the camp next week to select the site for their works.

The singing Evangelist, Rev. A. A. Williamson, will conduct the men's service at the rooms of the Y. M. C. A. this evening and will also sing one or two selections. Those who heard Mr. Williamson when he spoke to young men before will be glad of the chance to hear him again. The meeting will begin at 8 o'clock.

A meeting of the directors of the Midland Terminal railroad was held yesterday afternoon in this city. The board, by a unanimous vote, decided to extend the road to Florence. The preliminary survey and the right of way are to be secured immediately. The idea of the company in this is to cross the entire camp of Cripple Creek and give two outlets for the road.

C. E. Evans & Co. have added a shirt department to the business and have engaged A. L. Bittings, a first class shirt maker, to take charge of that line. Hereafter there will be no necessity for sending out of the city for shirts but patrons will find Mr. Evans well prepared for that kind of work, and he will always guarantee satisfaction.

MINES AND STOCKS.

A fraction of the Golden Chariot claim which adjoins the Carbonate Queen was sold under a bond and lease yesterday by J. K. Fleat and others to G. H. Patterson, an eastern man. Russell Prentice of this city negotiated the sale. The price was $5,000.

Two adverse suits were filed in the District Court yesterday as follows: John Patterson et al. vs. C. H. Barnes et al., the Big Chief adversing the Kismet; The Jeff. Davis Mining Co. vs. F. H. Gruber et al., the Accident and the Grotto adversing the Emma W.

Articles of incorporation of the Raymond Gold Mining company were filed yesterday. The capital stock is $700,000, and Geo. R. Raymond, Everett A. Fay, Albert F. Force, E. F. Lamb and A. B. Coulson are named as the directors. The company will have its offices in Denver, but will operate in this county.

The stock market was rather quiet yesterday. Mollie Gibson advanced in price to $1.95 on the strength of the advance in the price of silver bullion. There is very little of the stock on the market at this price. Calumet closed last night at 9½c. The volume of trading in this stock was not large. Work closed at 4c bid and 4½c asked. The Denver papers reported a slump in the price at that point to 3½c on the report of an attachment against the property. It was claimed that a block of 20,000 shares was offered at that price. Alamo was quite strong at 1½c, and Anaconda held firm at 26c.

The Gazette was a bit premature in announcing the sale of the Carbonate Queen of the Ophir company, as the papers were not signed until yesterday afternoon. Eben Smith is the purchaser, under a bond and lease and pays $75,000. The first payment is to be made on January 1, 1894, with payments every three months thereafter, the last payment January 1, 1896. The sale was negotiated by Russell Prentice of this city. It is stated that it is the intention of the lessee to put a large force of men at work at once and to rapidly develop the property. The claim is already developed by a tunnel 300 feet long and a shaft about 60 feet deep.

The first number of the new Cripple Creek newspaper, The Morning Journal, came to hand yesterday. It is an eight page paper, and if it can keep up the gait at which it starts, will be a valuable addition to the press of the State. In politics it is non-committal.

Mr. Peter Eales, late Populist candidate for sheriff, was elected city marshal of Cripple Creek by the city council of that place yesterday.

Manager Pierce of the Western Union Telegraph company at Joliet, Ills., is a visitor in the city.

The El Paso Fish market will have fresh to day: lake trout, white fish, salmon, smelts, red snappers, and all kinds of fish in season. Good fat hens at 50 cents apiece. 24 E. Kiowa.

Kopf & Simpson yesterday received a large consignment of grapes, including Tokay, Muscat, Rose Peru, Carmehon, Catawba and other varieties.

Miss Annette Johnston, who has been visiting friends in the East for the past month, has returned and will resume her class in music at her residence, 127 East Bijou.

The first grape fruits of the season were received by Kopf & Simpson yesterday. Also a fresh consignment of cheese.

Dr. Price's Cream Baking Powder
Most Perfect Made.

BUSINESS LOCALS.

Ten cents per line for first insertion; five cents per line for each subsequent insertion. Advertisements to go in every other day, or on certain days of the week, ten cents per line for each insertion.

HALLETT & BAKER,
Undertakers.
No. 7 Cascade avenue. Telephone No. 18.

DR. W. E. SINTON,
Dentist, has removed to El Paso block.

Do you know Vorhes Bros. are headquarters for Swaine's Solid Serviceable Spring Heel Shoes, from Infant's to Ladies' Spring Heels? When you buy shoes, buy at the fountain head, lower prices and a larger stock to select from.

NOW IS YOUR CHANCE.
For Winter Horse Blankets. Lap Robes can now be bought at the bankrupt sale of E. P. Welles & Co. at about half price.

BOYS AND GIRLS.
If you are thinking of buying a present for birthday or Christmas, stop and inquire into Ashby's Installment plan.
Oldest established jeweler in the county. Graduate optician. Personal attention.
Attention, Patriarchs Militant! D. Ashby has a nice line of charms and pins opposite the postoffice.

A SURE CURE FOR PILES.
Itching Piles are known by moisture like perspiration, causing intense itching when warm. This form as well as Blind, Bleeding or Protruding [illegible] Dr. Bosanko's Pile Remedy, which acts directly on parts affected, absorbs tumors, allays itching and effects a permanent cure. 50 cts. Druggists or mail. Circulars free. Dr. Bosanko, Philadelphia, Pa. Sold by F. E. Robinson, Druggist.

Photographic supplies, Kodak and other cameras, at J. E. Aiken's, 136 Pike's Peak Ave.

Swain's Solid, Serviceable Shoes for Children secured the highest award at the Columbian Exposition. A full line at N. O. Johnson & Sons'.

PRIZE WINNER:
BATAVIA MAPLE SYRUP WAS THE PRIZE WINNER AT THE WORLD'S FAIR. FOR PURE MAPLE SYRUP INSIST ON YOUR GROCER SENDING YOU BATAVIA.

Dr. Price's Cream Baking Powder
Forty Years the Standard.

Select School for Boys.
Thorough instruction in all subjects. Boys taken between the ages of six and sixteen years. Private tuition in afternoons.
REV. W. H. W. HOYLE, B. A., Prin.

MISS EVELYN McCOMAS,
The Antlers.
Gives private instruction in the French Language (Gouin's method), General Literature, History and the Art of Conversation.

Miss Ida Olmsted,
DRESSMAKER.
13 S. Weber St.

130 louis lar gbehn JEWELER Pikes Peak Ave.

A WORD OF WARNING.
Do not be satisfied with poor instruction, but get the most thorough and complete at Miss Morse's School of Shorthand and Typewriting, Bank Block.

WE ARE HEADQUARTERS FOR
THE WASHBURN
GUITARS, MANDOLINS, ZITHERS.
And have a large stock of the leading brands of Guitars, Banjos, Mandolins, Violins and all kinds of Musical Instruments at the lowest prices ever quoted in Colorado Springs.
Pianos and Organs
Best Makes—Lowest Prices.
Terms to Suit Purchasers.
Sheet Music and Music Books in great variety.
The "Standard Rotary Shuttle" and five other leading makes of Sewing Machines in stock.
Hext & Williams, 21 N. Tejon St.

OPERA HOUSE
Monday, Nov. 20.
The world's greatest and most refined minstrel organization.
THE FAMOUS
BARLOW BROS.'
Mammoth Minstrels!
30 CELEBRATED ARTISTS 30
Under the direction of A. L. DOLSON.
Billy Barlow. James Barlow.
Bob Morrissey. Fred Markham.
William Gorman. Chas. Kennard.
Comedians.
Special engagement Broadway Quartette. Howard Powers, 1st tenor; Fox Samuels, baritone; Arthur La Bard, 2d tenor; Zara Holmes, basso.
A Night of Melody and Mirth.
Refinement in Every Feature.
Grand Street Parade - 11:30
POPULAR PRICES.
Reserved Seats now on sale at the Santa Fe-Midland ticket office, Opera House block.

Hibbard's Items. Cash and One Price NOTION STORE.
Blue Seal Vaseline, 7c.
Carter's Ink, 5c.
Envelopes, 3 pcks 10c.
Fine Natural Wool Socks, 2 pairs 45c.
Ladies' Vests and Pants, 25c.
3 Handkerchiefs, 5c.
All-Linen Tray Cloths, 25c.
Saxony, 3 skeins 25c.
Zephyr, 3 skeins 25c.
C. A. HIBBARD & CO
12 N. Tejon St.

FOR SALE.
Charmingly located house of 7 rooms and bath. Entirely new. Open fireplaces. In north part of city, with uninterrupted view of the mountains. Price $3500; $1000 cash, balance on time.
HERBERT SKINNER,
El Paso Block.

To the Ladies
OF COLORADO SPRINGS:
Miss A. M. Webster, of Denver, will hold her annual Art Needle Work Reception at The Antlers Hotel during the coming week, commencing Monday afternoon, Nov. 13th.
She will be pleased to see all ladies interested in that line of Art Work.

MOONEY'S
Dancing Academy
Opens Saturday Night, Nov. 18th,
At Armory Hall,
(Cor. Cascade and Huerfano.)
All the latest dances taught by competent teachers. Lessons Wednesday and Saturday evenings from 7:30 to 9 o'clock. Dancing from 9 to 12.
Gentlemen 50 cents; ladies free.
Private lessons given at residence or hall as desired.
Professor Mooney has taught three years in St. Mary's Convent, and four years in Wolfe Hall, Denver. He is assisted by his wife.
Special attention shown to Children in Fancy Dances.

BEFORE BUYING
Watches, Diamonds,
Jewelry, Clocks
and Silverware,
Call and See our Stock
And Get our Prices.
L. G. GOODSPEED.
A. M. GOETCHIUS,
Manager.

"I DIDN'T KNOW YOU KEPT BLANKETS,"
Well, we want you to know it; and not only blankets, but all kinds of
BEDDING
And other seasonable goods in the line of House Furnishings, including
STOVES.
THE LENNOX FURNITURE COM'Y
120 122 S. Tejon.

Fresh Oysters!
IN ALL STYLES.
Bulk, Shell and Canned.
FULL LINE OF
Fresh Fish in Season.
Also, just received, a fine lot of
Salt Bloater Mackerel.
EL PASO FISH MARKET
John W. Chubb, Prop'r.
24 East Kiowa - Telephone 114.

CEYLON TEA AND COFFEE CO.
20 E. Kiowa
WHOLESALE AND RETAIL
TEAS AND COFFEES
Spices, Baking Powders and Extracts.
RETURNS
Coming in Lively!
Shoe Coupons
Great Success.
AT
VORHES' BROS.'
Only a short time will you have a chance to buy the nicest line of footwear that ever came to this city on such favorable terms. This coupon don't apply on special job prices.
SHOE COUPON.
Upon presentation of this coupon at Vorhes Bros.' Shoe Store it will be worth 50 cts on every purchase over $2.45, and 25 cts on every purchase over 70 cents.
29 South Tejon St.
GAZETTE

MAT CONWAY,
Dealer in
BOOTS AND SHOES.
Repairing a Specialty.
19 E. Pike's Peak Ave

H. L. SMITH,
Member Am. Soc. C. E's Eng'rs.
Civil and Consulting Engineer.
Office 24-25 Midland block.

CHAS. S. SUTCLIFFE,
Am. Soc. C. E's Eng'rs.
County Surveyor. Office, Court House.

GOSHEN BROS.,
Manufacturers of
Pressed and Common Brick
Contractors in brick work, plastering and cementing. All kinds of building supplies on hand. Jobbing promptly done.
OFFICE 122 NORTH TEJON ST

DISSOLUTION OF CO-PARTNERSHIP.

The partnership heretofore existing between Slaughter Bassett and J. H. Fitzpatrick, under the firm name of Bassett & Fitzpatrick, has this day been dissolved by mutual consent, Mr. J. H. Fitzpatrick retiring. Either partner is authorized to sign the firm name in liquidating and settling up unfinished business of the late firm.
SLAUGHTER BASSETT.
J. H. FITZPATRICK.

Referring to the above notice, I wish to return thanks to my friends and the public for the liberal patronage bestowed upon the firm of Bassett & Fitzpatrick, and I bespeak for my former partner a continuance of same for the future.
J. H. FITZPATRICK.

I desire to announce to the public that I shall continue to transact a Real Estate, Insurance and Stock Brokerage business at the offices formerly occupied by Bassett & Fitzpatrick and solicit a continuance of the patronage of the public so liberally bestowed upon the late firm.
SLAUGHTER BASSETT.

Special Bargains
IN
CLOAKS.
We offer to-day a large assortment of Ladies' Jackets at just one-half former prices. These are not this season's goods, but are bargains at the prices we are offering them at.
GIDDINGS BROS. & BENT,
21 South Tejon Street.

MORE CHEAP SHOES!
At the Famous
Friday and Saturday, Nov. 17 and 18.
In order to make this the most attractive shoe sale of the season, I shall make a greater sacrifice than ever offered in this city before. Every article advertised is guaranteed to be on sale, and warranted to be just as represented, and worth 25 to 50 per cent. more than we ask for it, or money refunded.
100 pairs Ladies' Turkish Slippers, black, red, tan and white, good sizes, worth $1.25 to $1.50 per pair, go to-day and to-morrow at 75c.
75 pairs Children's Dress and School Shoes, an odd-end, mixed lot, reduced from $1.50, $2 and $2.50 to $1. Sizes from 8 to 3; A to E widths.
50 pairs Children's Dress and School Shoes, A to B widths, price $1.50 to $2, go now at 50 cts per pair.
Odd-end lot of 50 pairs Ladies' fine Button and Lace Boots, made by Geo. E. Barnard and E. P. Reed, worth $6 to $7 per pair; your choice to-day and to-morrow for $3.50. A better value was never sold for the money.
50 pairs J. Richardson's Ladies' fine $3 to $3.50 Glove Dongola Button Boots, A to E widths, go now at $2. Ladies tell us that they have never bought such a bargain in a shoe before for so little money.
100 pairs Infants' Shoes, 25c.
50 pairs Ladies' Black Over-Gaiters at 50c per pair.
40 pairs E. P. Reed's Ladies' Kid Button Boots, A to E widths, former price $3.50 to $4; your choice now for $2 per pair.
THE FAMOUS SHOE HOUSE.
[illegible] South Tejon Street.

THE WILBUR DRY GOODS CO.
[illegible] South Tejon Street.
Bargain Sale for Two Days,
Friday and Saturday, Nov. 17 and 18.
Our great fire sale prices will be outdone during this sale. We are simply going to make the announcement and let you judge values when you come to our store.

1 lot Satine covered Bed Comforts, fire sale price $3.00. They will go at this sale for	$2 00
1 lot extra fine Cheese Cloth covered Bed Comforts, fire sale price $3.75. They go in at	2 50
1 lot Chintz covered Comforts, fire sale price $2.00; price at this sale	1 00
1 lot Blankets, fire sale price $3.50; will go at	2 25
1 lot " " " 5.00; will go at	3 25
1 lot " " " 7.50; will go at	4 50
1 lot " " " 2.50; will go at	1 50
1 lot " " " 11.25; will go at	9 00
1 lot " " " 4.00; will go at	2 50
1 lot Ladies' Ulsters, former price from $10 to $20; price during this sale	5 00
1 lot Misses' Cloaks	3 00
1 lot all-wool Dresses, former prices $12 to $20; prices to close them out	3 00
1 lot Thompson's glove-fitting Corsets at	1 00
1 lot Warner's C[illegible]	75
1 lot Warner's "414" Corsets	1 00
1 lot Warner's "222" Corsets	85
1 lot P. D. "329" Corsets	1 75
1 lot P. D. "330" Corsets	1 50
Our stock of 50c, 60c and 75c Corsets at	30
10 pieces yard-wide Wool Dress Goods in plaids and dark mixtures at	19

THE WILBUR DRY GOODS CO.

COLORADO NOVELTY AND ELECTRIC COMPANY,
J. H. Jeanno, Manager.
Electrical Work and Electro Plating of Every Description.
Electric Bells and Annunciators, Brass Finishing and Brass Castings, General Repair Work.
22 West Huerfano St. Telephone 242.

CITY MARKET.
If you want choice Corn-fed
Beef or Mutton,
Spring Lamb,
Broilers,
GAME AND POULTRY,
Vegetables of all Kinds,
CALL AT
14 South Tejon St. or Telephone 67.
STARK & SINEY, Props.

Expert Accountant!
HORACE H. MITCHELL,
322 N. Weber St.
P. O. Box 892, Colo. Springs
Books examined, opened and closed.
Highest testimonials.

The Exchange National Bank
CAPITAL, $100,000.
DIRECTORS.
P. T. Dow. H. Efron.
W. S. Nichols. N. H. Field.
Geo. De La Vergne. J. A. Hinkebacon
N. O. Johnson. Geo. H. Cass.
H. M. Holden. A. S. Hotchkiss.
A. L. Lawton.

RIDING LESSONS!
Hugh Williams is prepared to give lessons in Riding, Hurdle Jumping, etc., either in private ring or on road.
For terms apply at the Diamond Livery, on Willamette Ave., or Phone 127.

MATTHEW KENNEDY
NO. 11 NORTH TEJON ST.
Real Estate, Insurance, Loans.
For Rent Unfurnished.
House of 7 rooms and bath, Kiowa and Nevada ave.
Four room house, north, $12.
Desirable cottage 7 rooms and bath, 321 E. Pike's Peak ave.
Cottage, 6 rooms, desirable location, N. Tejon st., $18.
Twelve room house, S. Cascade.
5-room cottage, Cimarron and Nevada, $12.
Brick house 6 rooms, E. Kiowa.
Three room cottage 19 E. [illegible]
Four room cottage, $7. N. [illegible]
For Rent Furnished.
Cottage [illegible]
N. Tejon st.

To the Ladies:
WE HAVE JUST RECEIVED
200 JACKETS AND ULSTERS
The balance of this season's stock of a New York manufacturer
At About Half Price.
They are all Fine Goods and the Latest Styles.
We propose giving our customers the benefit of the low price large purchase, and our prices will ensure a quick sale. Our assortment is now complete, and those intending to purchase a garment will do well to make an early visit.
N. O. JOHNSON & SONS
22 and 24 Pike's Peak Avenue.

$1000 Needed!
On the south side of Dale street, east side of the alley between Nevada and Weber, we have a lot 50x100 feet, alley along entire side of it. It is surrounded by the residences in the city, is near to the business center, to the [illegible] and the college, and is a cheap lot at $1500. Just now use $1000 to good advantage, and to get it we offer the lot for $1500, of which $1000 is to be cash. This offer is made after the investigation of anyone who is anxious to own a home in the best residence portion of Colorado Springs.
A 50x150 foot, south front lot on Colorado Avenue. This is away under value.
REED BROTHERS.
28 South Tejon St. - - - - Telephone

Here You Are . . .
CHEAPER THAN ANYBODY
Sterling Silver Tea Spoons, $4 per doz.
Coffee, $2.25.
For a Few Days Only.
ALLWARD & PEARCE
7 South Tejon Street, Colorado Springs.

FINEST PHOTOS IN THE WORLD
CAREFUL POSING. ARTISTIC LIGHTING. PERFECT WORK.
A Special Reduction of 20 per Cent. during November.
EMERY'S POPULAR STUDIO, 18 S. TEJON.
N. B.—If you hold tickets on other galleries that you do not care to use, we will refund what you paid for them.

W. L. TEILEY, Undertaker and Embalmer.

A full line of Undertaking Goods. Embalming at reasonable rates.
Night Calls Answered Promptly.
114 North Tejon St.

Books
Big Books, Small Books, New Books, Old Books,
Fine Books, Blank Books, Pocket Books,
Wild Flower Books;
All kinds of Books at
Postoffice Book Store, Raymond Reed,
30 South Tejon—1st Door North of Postoffice.

THE LATEST FAD
In Monograms, as shown by the swagger stationery, microscopic; surrounded by a fine ring, sometimes the letters on a dark blue background. Small initials or monograms opes. Address in small block letters across top of paper. We solicit your orders for Fine Stationery, Engraving, Stamping.
THE CHAIN & HARDY CO.
Corner Pike's Peak and Cascade.

JOHN JONES
Horseshoeing
First-class Work and Satisfaction Guaranteed.
No. 25 South Cascade.